Schools balance income, costs in 1983-84

By BILL WINTER
of the Press-Record

Granite City schools' 1982-84 income apparently exceeded costs by $67,000, Director of Finance Norman Owca said in a talk to Granite City Rotarians on Tuesday.

Additional information from the state is being awaited in one account before auditors complete their review of the July-June fiscal year's accrued revenue and spending, Owca noted.

BALANCING THE BUDGET for the first time in several years, and achieving a $67,000 gain, the school system pared about $5 million from its usual yearly expenditure pattern, the club was told.

With an $8.6 million deficit, for which $7.6 million was borrowed, the district now hopes to begin eliminating its operating debt, Owca said.

The task may require five or six years, he forecast.

MORE RAPID PROGRESS can be made toward curbing debt and the related interest cost if citizens approve a working cash fund bond issue this year, Owca said in answer to a question from the audience.

In education here for 22 years and finance director for the past three years, the lifelong local resident remarked that he likes accounting and the challenges associated with it.

Citing declining enrollment, Owca said the district's finances also have been curtailed by a variety of other factors.

AN EXAMPLE given was that, when local industries became less profitable, corporate personal property replacement taxes decreased.

Teacher payroll orders are being utilized this summer and the schools have invested $5 million received from sale of tax anticipation notes. Real estate taxes are expected to be received later this year than in the past.

The Board of Education on Tuesday night placed $660,000 from sale of school buildings into the building fund, on loan to the education fund.

AID CUTBACKS by the federal and state governments reduced District Nine revenue by several million dollars, Owca told the club.

Although economic recovery is under way, its effects may filter down from the U.S. and Illinois and not immediately ease the local district's financial problem, he added.

Local budget and expenditure trimming and the start of a refinancing program have improved the outlook, although Owca continues to be known as "Dr. Gloom" by some fellow employees, he noted.

EFFORTS ARE continuing to ease mandates for which the state provides no money or limited funding. Mandated programs are a major part of the District Nine budget, the Rotarians were informed.

Education by its nature is labor-intensive, with salaries and benefits making up the bulk of the costs, Owca said; the 1982-83 portion was 88 percent.

Teacher pay here was described as averaging $26,268, not counting fringe benefits. Of 464 faculty members, all but 34 are at the top of the 14-year pay schedule.

One member of the audience said while voicing a question that it might be more understandable to define average teacher pay as $3,000 a month.

AVERAGE AGE of the faculty was estimated at more than 51 years, with past staff reductions primarily affecting younger teachers.

Most school districts across the nation have encountered revenue-cost imbalances, and many in Illinois owe millions of dollars, including a $5 million debt at Springfield and $3 million in the relatively affluent Belleville area, Owca reported.

Granite City Press-Record

TWICE-A-WEEK—MONDAY AND THURSDAY

A Post Corporation Newspaper

(USPS226-160)

VOL. 82—NO. 60 | 108 | THURSDAY, JULY 26, 1984 | 2 SECTIONS—28 PAGES | PRICE 25¢

Council endorses zoning of schools for the K of C

Zoning is contingent upon new road, no field lights

By SUSAN SIGNAIGO-WEICH
of the Press-Record

In an unusual move Tuesday night, Granite City Council members approved a motion to bring in an ordinance approving a C-3 zoning change for the Knights of Columbus to use the former Johnson School.

The ordinance is to contain two conditions. First it requires the Knights of Columbus to construct a private road leading to and from the property in conjunction with the city's Melrose Drainage Project. The road is to be constructed within 18 months or the Knights will be penalized by a reduction of operation hours.

THE ORDINANCE also dictates that the Knights may not erect lights on any ball fields they construct on the property.

Confusion concerning the zoning recommendation resulted after Alderman Sharon Perjak made a motion for approval and then withdrew the motion when a representative for the Knights voiced displeasure with the wording of the recommendation.

The withdrawal of the motion was applauded by nearly 40 Melrose and Norwood Subdivision residents, but was booed loudly by almost 50 Knights of Columbus members who attended the meeting.

THEN MRS. PERJAK motioned for a five-minute recess of the council, after which the ordinance motion was introduced.

The call for an ordinance is considered unusual, since most zoning decisions are simply an affirmation or a denial of the recommendation of the city's Plan Commission. The commission had recommended the approval of the zoning nearly two months ago.

Mrs. Perjak asked that the conditions of the agreement be put with the zoning change so that residents would be assured of getting the road and light restrictions. "Residents had said earlier that they wanted the time limitation on the road spelled out because they didn't want to get caught in a 'Catch 22' situation," she said. "If the city does not start work on the drainage ditch within 18 months, they wanted to have some kind of agreement in writing."

MAYOR PAUL Schuler said that if things go on schedule, the drainage project will begin in the Melrose area next year. "There's no way we can absolutely guarantee that the work will begin on time, though, because the acquisition of land could delay the project," he said. "The project is in the works, however."

Aldermen Sam Whitmer and Paul Fisk, the only aldermen casting dissenting votes on the ordinance, expressed reservations about getting the city involved in an agreement between two private groups.

"We have a recommendation from the Plan Commission and we should either approve it or disapprove it," he said. "I don't want to see the city tied up in this. If we tie a darn road into it, I'm not going to vote on it."

ALDERMAN PERJAK conceded that the motion was unusual but said that the aldermen should consider the feelings of the residents. "It's easy to stand back on the other side of town and say that the Knights of Columbus facility is a great thing," she said. "But when it's in your own back yard and it's going to disrupt your life, it's a different story. We realize that the Knights have spent a lot of money on this facility and that the only way that they're going to make the operation work is for it to be open every night."

Alderman Phillip Miller said he realizes that there are some "unhappy people on both sides," but the problems were talked about in several

(Continued on Page 8)

REZONING DEBATE on the city council floor Tuesday night as the council gave its tentative approval for the Knights of Columbus to move into the former Johnson School. Seated are Aldermen Sharon Perjak, left, and Jake Varadian. Standing from the left are Alderman Phillip Miller, K of C attorney Andy Miofsky and Tammy Forrester, a Norwood Drive area resident.

(Press-Record Photo by Susan Signaigo-Welch)

inside

Wayne Newton at DuQuoin Fair See Page 2
New big money instant lottery See Page 6
Pontoon to pick president See Page 7
Paddlers tops Summersport See Sports

deaths

Anthony Carrizales
Marjorie Downing
Alicia Dunnigan
Elizabeth Holt
Mary Kuhrik

weather

WEEKEND LOOKS GOOD

Mostly cloudy tonight with a 40 percent chance of thundershowers and a low in the mid 60s. Becoming partly sunny and cooler Friday with a high in the low 80s and a low in the 60s. Fair and mild during the weekend with lows in the los to mid 60s and highs in the low to mid 80s.

index

Editorials .... Page 4
Births .... Page 8
Obituaries .... Page 10
Sports .... Page 11
Family Pages begin .... Page 16
On Campus .... Page 19
Entertainment .... Page 21
Classified Ads begin .... Page 22
Grassroots .... Page 28

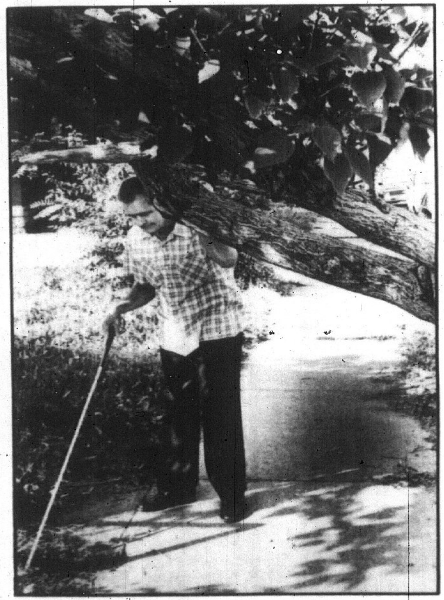

HAZARDOUS OBSTACLE. A mulberry tree in the 2000 block of Grand Avenue, damaged during the April 3 hailstorm, now blocks the public sidewalk to pedestrians, including Max Aubushon. The blind man ducks under and around the lower tree limbs on his way to work Tuesday morning. The tree, growing on city property between the sidewalk and street, presents a hazard to anyone using the sidewalk as the lower branches are now about four feet above the walkway. The person who brought this problem to the attention of the Press-Record says city officials have repeatedly been told about the hazard.

(Press-Record Photo by Patrick Foley)

GC budget up $1.4 million

A $9.7 million 1984-85 budget was placed on first reading by a 10-3 vote of the members of the Granite City Council Tuesday night. The budget represents a $1.4 million increase over last year's appropriations.

Increases in the tentative budget were outlined at a public hearing before the regular city council meeting. City Comptroller Joseph Miklovic gave council members two pages of major items that would cause the increase in the budget.

PROPOSED increases include: $520,000 for sewer breaks; $350,000 for a profit-sharing bonus plan for city employees; $90,000 for machinery in the street department; $80,000 for a department reassignment in the city clerk's office; $48,000 for the library allocation; $25,000 each for the police pension and the fire pension, $15,000 for a microfilm update of the city records in the city clerk's office and $22,000 for police cars.

Department increases are the most marked in the executive branch, which lists a $1.6 million rise.

Miklovic said the large increase is a result of reassignments from other departments. For instance, he said, the executive branch this year includes what was listed last year as "omnibus" (a collection of miscellaneous expenses, including pensions), which represented a $1.1

(Continued on Page 9)

Arbitration talks delayed

At a special meeting last week, members of the Granite City Council moved to delay binding arbitration between the city and the fire, police and city hall workers until next month. Arbitration was to begin July 23.

After holding a closed caucus, the council members voted unanimously for a continuance for the next two weeks.

The discussions have been rescheduled for August 14, 15 and 16, since that is the next available time slot for the selected arbitrator, Dr. Gladys Gruenberg.

The arbitration is to decide wages and conditions of employment for the three worker groups.

Femrite to leave YMCA Aug. 10

David L. Femrite, 40, executive director of the Tri-Cities Area YMCA the past four years, will resign his duties here Aug. 10 to accept a position as director of the St. Vrain branch YMCA in Longmont, Colo.

"It is with mixed feelings that I leave. I am really excited about the new opportunities, but the Tri-Cities Area YMCA has some exciting things going I would have preferred to finish. I am sure the board of directors and the staff will see that the YMCA here continues its upward course," Femrite said.

THE EXECUTIVE director said his new position offers growth potential. The Longmont facility is a new branch of the Boulder, Colo., YMCA and there are plans for both facilities to expand in the near future. "It is one of those opportunities you just have to take a shot at," Femrite stated.

In a letter to the Press-Record Tuesday, Femrite stated, "As I move to accept a new position with the YMCA, I'd like to express my deep gratitude and appreciation for the many, many people, members, contributors, program volunteers and the board of directors for their steadfast belief in an organization whose primary purpose is the development of people."

Femrite came here in early June 1980, replacing Paul Grennell, who left here to return to his hometown of Ithica, N.Y., to head the YMCA there. Femrite was a branch executive of the Pittsburgh, Pa., YMCA for two years before assuming the executive director's duties here.

AMONG THE MAJOR projects started by Femrite, but not yet finished, are planning for a steam line between the Granite City Steel office building and the YMCA which would use free steam donated by GC Steel to heat the building for five years or more.

He also has spearheaded efforts to finance a Nautilus Fitness Center and remodel the bottom level of the Y for the center. A capital drive is underway to finance the steam line, remodeling and necessary repairs to the building. A program of preselling Nautilus memberships to finance the center before the equipment is ordered also is underway.

Femrite also first suggested closing the residence center on the upper floors of the YMCA to help improve the Y's image in the community. The residence center is to close next month.

He also helped expand the outreach programs of the YMCA, including the backyard swim lessons program, he helped put new lighting in the pool area, remodel the lobby and make numerous other improvements to the building and the YMCA programs.

"**THE TRI-CITY** Area YMCA has served this area proudly since 1918. The stately building at Edison and 20th Street has witnessed thousands upon thousands entering and leaving its doors since 1924. The Y, as has the community, struggled over the last few years. Yet, through the turmoil, we have grown and emerged new in service and spirit, ready to serve the community for another 60 years," Femrite concluded.

The YMCA Executive Board is to meet immediately to begin the search for an interim director and a permanent executive director to replace Femrite.

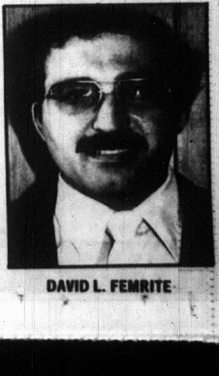

DAVID L. FEMRITE

MADISON MAN HELD ON WARRANTS, DUI CHARGE

Robert I. Dixon, 35, of 1309 Madison Ave., Madison, was charged with driving under the influence of alcohol early this week when arrested on Madison Avenue at 27th Street.

An officer alleged seeing Dixon's auto swerving from lane to lane while being driven north on Madison Avenue from Twenty-Second Street.

Dixon also was held on active warrants alleging violation of probation and was charged with improper lane usage, in addition to DUI.

PROWLING CHARGE

Ronald J. Grim, 21, of 2601 Westmoreland Drive, was charged with prowling during the weekend when arrested in the vicinity of the 2800 block alley, between Marshall and Warren avenues. Police went to the area in response to a resident's call. Grim was released after posting a $52 cash bond.

For Earthquake Insurance
Call LUEDERS AGENCY
877-0388

Wayne Newton headlines acts at DuQuoin State Fair

DU QUOIN STATE FAIR

DuQuoin State Fair officials have announced that Las Vegas performer Wayne Newton will entertain fairgoers during World Trotting Derby Day, Saturday, Sept. 1, at 8 p.m. for one performance only.

Newton's first and only appearance in DuQuoin was in 1970. DuQuoin State Fair President Saleh S. Jabr commented, "I feel that the fact Saturday is World Trotting Derby Day may have helped convince Wayne to add DuQuoin to his 1984 tour." Newton raises horses.

Ticket prices for the single performance are $14, $10 and $6. The $6 seats will be available to the public once all $14 and $10 seats have been sold. Special video screens will help those attending see the performance.

For ticket orders and information, interested persons may write or call the DuQuoin State Fair Ticket Office, P.O. Box 191, DuQuoin, Ill. 62832 or call 1-542-5495. Visa and Mastercard phone orders will be accepted.

In addition to Newton, fair officials have lined up a number of entertainers for the fair. Penny DeHaven will be performing three shows daily on the free stage Sept. 1 to 3.

Also appearing in three shows daily on the free stage Sept. 2 and 3 will be Mike Evola and Country Fever.

Back by popular demand is the Don Scherrer Banjo Band from St. Louis. It will perform on the free stage Aug. 31 through Sept. 3.

One of the features at the fair will be the Pop and Pete Monkey Show Aug. 28 through 30. The pair will perform several times daily and stroll the grounds as an organ grinder duo between shows.

PATRIOTIC SYMBOL. A new 25-foot flagpole, topped with a glimmering, gold bald eagle, is now in place in front of the Bob Thomas Memorial Mortuary, 2205 Pontoon Road. Standing in front of the new flagpole is Bob Thomas Jr., owner of the funeral home.

(Press-Record Photo by Patrick Foley)

COME ON DOWN TO
... FOURNIE FARMS
FOR HOME GROWN
☆ SWEET CORN ☆ LETTUCE ☆ TOMATOES
☆ CUCUMBERS ☆ ZUCCHINI
☆ BROCCOLI and ☆ CABBAGE
STATE AID 35 (2½ Miles East of D.I.Y.)
NOW OPEN
HOURS: 9 a.m. - 7 p.m.

REESE DRUG STORES
GRANITE CITY 877-7588 • MADISON 877-0828 • BELLEMORE 451-7560
COMMUNITY MEDICAL ARTS BLDG. 877-5032
MasterCard VISA
TeleCheck
Makes checks as welcome as cash.

Pay Day Instant Lottery
We sell tickets

Ivory Shampoo and Conditioner
Three Formula Types for Both Shampoo and Conditioner
• DRY - Gentle Action
• NORMAL - Balanced Action
• OILY - Deep Action
REG. $2.29
$1.99

Natural Wonder
NEW
BETTER THAN EVER
A+ MASCARA
Eye Doctor Proven for Contact Lens Wear.
Unique water based, waterproof formula
$2.95

BASIS SOAP
REG. $1.47
99c
A Pure and Natural Way to Cleanse even Delicate Skin

Delore Nails
Grow unbelievably long, beautiful, strong, hard fingernails
The organic nail medicure for women who care
• Nail Hardener
• Cuticle Remover
• Cuticle Softener
• Nail Polish Dryer
• Hand Lubricant
• High Gloss Finish
$5.39
Delore Nails does it all

OS-CAL
CALCIUM TABLETS
60's REG. $9.47
NOW $6.49

NEW
ALWAYS
MAXI PAD or THIN MAXI PAD
12's $1.69

ENJOLI
The 8-Hour Fragrance for the 24-Hour Woman
1.25-oz. SPRAY WITH FREE PERFUME
$8.75

SCHICK SUPER II
CARTRIDGE
BONUS PACK
9 WITH 1 FREE
$4.29

SEA BREEZE
REG. $3.62
Antiseptic 10-oz.
ONLY $2.99
REG. $2.57
Whipped Facial Cleanser and Facial Scrub — 4-oz
ONLY $2.29

Summertime Treats
Home Fashioned Favorites are delicious summertime sweets! Pastel butter bons, pecan rolls, fudges, nut and fruit candies, caramels, and jellies.
1 lb.
2 lb.
Russell Stover Candies

FOR ALL YOUR WEDDING NEEDS
WEDDING STATIONERY and ACCESSORIES
by Carlson Craft

REESE PRESCRIPTION DRUG STORES

LOUNGE INCIDENT ENDS IN ARREST

After a dispute was halted between two men at Geo's Lounge, 3304 Nameoki Road, during the weekend, the pair was escorted outside and one of the combatants started to leave.

Scott S. Scarborough, 21, of 1842 Poplar St., who was upset by the earlier incident, allegedly declined to leave the parking area when requested several times and was charged with criminal trespass to property by Dennis Roderick, lounge manager.

Published Monday and Thursday by
Granite City Press-Record
1815 Delmar Ave. Granite City
Second class postage paid at Granite City, Ill. 62040
Subscription Rates
Per Copy 25c
Mail Subscriptions

	Year	6 Mo.
City Rural Routes	$25.50	$12.75
Zones 1 2	27.50	13.75
Zone 3	28.00	14.00
Zone 4	28.50	14.25
Zone 5	29.00	14.50
Zone 6	29.50	14.75
Zone 7	30.00	15.00
Zone 8	30.50	15.25
Area Code 618		
Servicemen	12.75	6.40

DUI is alleged

Joseph T. Zimmerman, 19, of 2808 Willow Ave., was charged by Granite City police last week with driving under the influence of alcohol.

Zimmerman was taken into custody at his home, after police followed him there. Police were investigating a report of an auto without lights heading towards Madison Avenue, allegedly running motorists off the road.

Zimmerman consented to a breathalyzer testm which showed a reading of .16 percent of alcohol. He was lodged and later released on $102 cash.

BURGLAR GETS $640 AT GEO'S LOUNGE

A total of $640 was stolen from a cash register box, which had been in a locked room at Geo's Lounge, 3304 Nameoki Road, Dennis Roderick, manager, reported during the weekend.

Police also were advised that two weeks ago a total of $247 was found to be missing at the lounge. The earlier loss was believed to be the result of a till-tapping incident at the time, the manager said.

Low rates make State Farm homeowners insurance a good buy.
Our service makes it even better.
Call me for all the details.
LINDA FUSSELL 2945 Madison Ave. 877-8877
JOE HASSLER INS. AGY. INC. 877-4918
MIKE TOUNDAS 797-0100 797-0101
BILL FRAZIER CPCU/CLU 797-0734
ED NICHOLS 876-8728
RAY MORGAN 931-7000
STATE FARM Fire and Casualty Company Home Office: Bloomington, Illinois
STATE FARM INSURANCE
Like a good neighbor, State Farm is there.

Big role by local volunteers in programs that serve thousands

(Tri-Cities Area United Way)

Voluntary services, planned and administered at the local level, have always been a vital complement to government services. Often, services provided by the voluntary sector are targeted to serve a broad range of human needs not addressed by government programs.

Some people, ineligible for government services but unable to purchase their own, often can find help through voluntary programs, such as those that form the Tri-Cities Area United Way.

Historically, government has assumed the primary responsibility for health care costs for disabled, elderly or disadvantaged individuals, plus education, financial assistance to low-income and elderly individuals, and other social services.

Within the last several years, however, federal funding for human service programs has decreased sharply.

Because of the redefined federal role in funding many of these programs, the voluntary sector has been called upon to help provide human services formerly supported only by government.

United Ways work in close cooperation with government and voluntary agencies at the local, state and federal levels in planning social servies and in helping to ensure the most effective use of all available resources.

Communication between the public and private sectors is considered important because, otherwise, human services may not be targeted on the greatest community needs.

According to Janet Quarton, director of the Tri-Cities Area United Way, the local United Way strives to achieve a better balance between government and voluntary services in several ways.

"United Way works with local and state government to develop better overall systems of human services delivery," she said.

"United Ways work in coalitions with local governments to share data on cummunity needs and priorities. And they work with state governments to develop planning and citizen participation processes for the allocation of federal block grants and state funding programs.

"With regard to voluntary organizations, United Ways emphasize the necessity of a strong voluntary sector in America.

"This goal involves developing more and better information on the voluntary sector's contributions to American society.

"As a result, United Ways, on their own and in coalitions with others, stimulate information and research gathering toward this end.

"United Ways continuously monitor public policies to support legislation that enhances the voluntary sector and to defend the sector from legislation with potentially damaging effects. This involves assessing and analyzing the impact on the voluntary sector of new programs and laws.

"Also, United Ways play an active part in shaping the future role of the voluntary sector. This requires reexamination of the accountability of voluntary organizations to themselves and the communities which they serve.

"And United Ways try to strengthen volunteer involvement in local decision-making on the use of government monies in programs such as revenue sharing, block grants, and the formula distribution of funds."

Miss Hinson elected to Legion state office

Miss Dorothy Hinson of Madison was elected to the state office of department historian of the American Legion Auxiliary during the state convention last week at the Sheraton International near Chicago. She is a member of the Venice-Madison Unit 307 Auxiliary.

She has served as unit president, 22nd District president, 5th Division president and director of Illini Girls State. In addition, she has held a number of chairmanships and offices since she joined the auxiliary in 1950.

Miss Hinson is a past national president of Phi Tau Omega Sorority and a member of Beta Nu Chapter of Madison. She is a past state president of the Eight and Forty, a subsidiary organization of the American Legion Auxiliary.

A retired school teacher, she taught in Granite City for 34 years and in Madison one year. She was a Girl Scout leader for 25 years and has been an associate member of the River Bluffs Council since 1975.

The department historian is the first step toward attaining the state president position, available to Miss Hinson in three years.

DOROTHY HINSON

WOMAN INJURED MONDAY AT 21ST-EDWARDSVILLE

Becky M. Andria, 33, of Collinsville was injured and was taken by ambulance to St. Elizabeth Medical Center following an accident at 4:30 p.m. Monday.

Her vehicle was halted at a stop sign on 21st Street, facing east, when a tractor-trailer truck operated by Bret M. Rasch, 21, O'Fallon, Ill., tried to make a left turn from northbound lanes of Edwardsville Road and struck the left front of the Andria car with a trailer tire. The Freightliner truck is owned by Rogers Trucking Co. of Lebanon, Ill.

"KULPRIT," a Granite City rock group, who will perform Saturday night during the annual Cahokia Mound Scout Council's weekend "Creek Crash" activities for Explorers at Camp Sunnen, near Potosi, Mo. More than 100 local teenagers are expected to take part in the events, ranging from canoeing and swimming to dancing. Musicians, from left to right, are Dermon Boyd, Kevin Kalka, Paul Smith, Joel Donley and Jim Murphy.

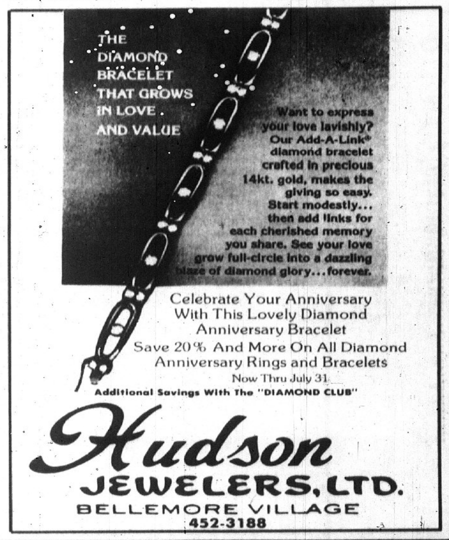

School board awards bids

Members of the Granite City School Board approved 15 contracts at their meeting last week.

Kindergarten supply contracts totaled $1,526, with awards going to Childcraft, Beckley Card, Constructive Playthings, J.S. Latta, Playtime Equipment, Webster and Community Playthings.

A contract for $4,010 in masonry work was awarded to Foreman Construction Company.

Paper and duplication supply contracts totaling $30,162 were awarded to Bye Mo'r, Hobart-McIntosh, Comfort and Bradburn.

Contracts for instruction supplies totaling $6,251 were awarded the following companies: Obermeier, Bradburn, Valley School, Bye Mo'r, Ideal, J.S. Latta, Constructive Playthings, Standard and Elan.

A contract for a burglar alarm was awarded to the Illinois-American Alarm Co. for $946. The money is to be reimbursed by the Webster School Parent-Teacher Association.

Bids totaling $28,719.05 were awarded to two companies for wheelchair lifts. E.J. Elevator Co. was the winner on the Garaventa model and United Medical Mart was awarded the contract for the American Stair-Glide model.

A construction material contract was awarded to Kienstra, Inc. on the basis that it was the only company that bid on the materials.

Painting supply vendors awarded contracts included M.A.B. Paints, DeWitt Paints, Pittsburgh Paints and Glidden Coatings. Bids totaled $6,563.

Open Kitchens was awarded the contract for pre-packaged sandwiches, with a low bid of 34.9 cents per sandwich.

A contract for grease pick-up was awarded to National By-Products, which will pay .0450 cents per pound.

The Pepsi-Cola Company was awarded the contract on a low bid for beverages to be used in the school cafeteria, at $4.50 a case.

The contract for frozen malted milk was awarded to Adams Dairy with bids of 28.59 cents on vanilla, 32.09 cents on chocolate and 29.75 on strawberry.

Reeb's Dairy was awarded the contract for milk with a cost of 12 cents a half-pint of white milk and 14 cents a half-pint of chocolate milk.

The contract for ice cream was awarded to Adams Dairy, overall low bidder.

Metro-East Disposal, Inc., was awarded the contract for disposal service at Mitchell School, with a bid of $95 a month for two-four yard containers and pick-ups twice a week.

COLLINSVILLE RESIDENT CHARGED WITH DUI HERE

An officer halted a vehicle at Madison and Niedringhaus avenues at 3:55 a.m. Tuesday and warned the driver and a passenger to park the auto and walk home. A few moments later, he alleged seeing Veral E. Gibson, 25, of Collinsville driving the auto north in the 2100 block alley between Grand and Madison avenues.

After stopping the vehicle at Grand Avenue and 23rd Street, Gibson was charged with driving under the influence of alcohol.

NOTHING BELIEVED TAKEN IN A MADISON BREAK-IN

Madison police investigated a break-in at the residence of Fay Little, 1832 Fifth St., Madison, late last week, but found nothing taken. Police believe entry was made through a rear door, but that the suspects may have been scared off.

DAMAGES PARKED AUTO

Cheryl Williams, 4505 Kirkpatrick Homes told police early this week that a former male friend came to the apartment, began yelling at her and then struck a 1975 auto several times with a tire tool. The vehicle, which was parked near the apartment, was damaged, she said.

EXPERT APPRAISING
MORRISS REALTY CO.
876-4400

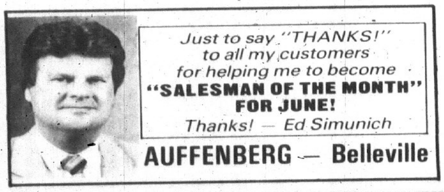

Editorials

Granite City Press-Record

A Post Corporation newspaper

Published Monday and Thursday
By Granite City Press-Record, Inc.
1815 Delmar Ave., Granite City, IL 62040 — 876-2000

Twenty five cents per copy. By mail to Granite City Rural Route: $25.50 per year, first, second zones $27.50 per year, third zone $28.00 per year, fourth zone $28.50 per year, fifth zone $29.00 per year, sixth zone $29.50 per year, seventh zone $30.00 per year, eighth zone $30.50 per year. Six months, one half annual rate. Servicemen $12.75 per year, $6.40 for 6 months anywhere in the world.

Member Southern Illinois Editorial Association, Illinois Press Association, National Newspaper Association, and International Conference of Weekly Newspaper Editors.

PAUL HALBERT, General Manager

GARY SCHNEIDER, Editor

Some secrecy on city budget?

As demonstrated by a Forum letter below, there is some displeasure among the public with Granite City's method of notifying people of its proposed 1984-85 budget. Notice of the public budget hearing was published only one time and that was in the St. Louis Post-Dispatch, not in local newspapers. Now there are indications that some city officials do not want to publish the budget in full for public scrutiny after it is approved.

Mayor Paul Schuler denies any attempt to hide the budget from public view. He says he had copies of the budget available in his office to anyone who wanted them and the fire department was the only group to ask for a copy, which he provided.

Unfortunately, few people knew that Schuler had the budget copies available. Normally, the tentative budget is posted for 30 days prior to passage in the city clerk's office. This year, the city clerk did not have a copy of the budget, even after Monday night's public budget hearing. The Press-Record was told that the aldermen had the only copies.

Finally, yesterday, City Comptroller Joseph Miklovic agreed to make a copy of the full budget for the press. By then, we had obtained a copy from an unofficial source.

There are questions to be asked about the budget and its $1.4 million increase. Schuler says he has the answers and will be glad to provide them this afternoon. Basically, the increases are caused by a need for sewer repairs and because there is money which was not spent last year being carried over.

He said the new budget will not require a tax increase and there should be some money left for employee raises. A line item for employee bonuses is designed to be used for retroactive raises for last year, when employees received no pay hikes, he explained.

Some callers feel there has been an attempt by the city to keep the tentative budget under wraps. Schuler denies this.

We would think that when the city planned to increase its budget by $1.4 million, loud and clear attempts to explain the increases would have begun the day the increases were proposed — the support of the taxpayers would have been sought. Now — on deadline for passage of the budget — answers to the public's and press' questions are finally coming.

We agree we did a less than adequate job of rooting out the budget early enough and pressing for answers to the questions. Every attempt will be made to answer all the questions before the budget is adopted Monday night.

We do feel, however, that city officials should make better use of the press to inform the public of possible rude surprises before they happen.

OK prayer before, after school

The 337-77 U.S. House vote yesterday may accurately reflect Quad-City area sentiment on the issue of prayer meetings in high school classrooms during non-school hours. Many local churches have asked: Just as school facilities are used for a wide range of other non-curricular gatherings, why shouldn't they be available for prayer?

Previously approved by the Senate, in late June, the plan would allow students to meet in classrooms before or after school for religious discussions, but not during class hours.

It bans outside speakers from the meetings unless invited by students. The bill narrowly failed to get two-thirds House approval although supported 270-151 in May, but it far surpassed two-thirds this week.

Such equal-access legislation has the support of Pres. Ronald Reagan and a number of religious groups that lobbied for a U.S. Constitutional amendment permitting prayer in schools. That amendment was rejected by senators March 20 after weeks of debate.

Congress last month defeated a bill that would have cut off federal aid to schools that did not allow prayer meetings.

The measure enacted Wednesday does not penalize districts which fail to comply. It does bar setting a minimum number of participants for groups meeting on public school property, to protect religious minorities. To discourage bizarre, mind-stealing cults, it says "non-school persons may not direct, conduct, control or regularly attend activities of student groups."

Cong. Barney Frank said the new approach specifies that "if any group is allowed to meet, then all groups—as long as they don't break either the law or the furniture—can be allowed to meet." He previously opposed it but said adequate procedural safeguards now have been added, including maintenance of general standards of discipline by school personnel when required. But no school employee could be compelled to attend or monitor a prayer meeting.

Although no one plan could be perfect from all viewpoints, the proposal seems fair and reasonable. We hope the president decides he can sign it into law, even though it is part of an unrelated bill (allocating nearly $1 billion over the next two years to expand mathematics and science instruction) that he only partly favors.

Asks why secrecy seems to surround budget

To the Editor:

Before the city council is a proposed budget which exceeds by one million, 400 thousand dollars last year's budget, but that's all the detailed information that this individual taxpayer could obtain.

First, on July 14, the Post-Dispatch published the proposed budget. Note that no local newspaper published it. Fact — they could not obtain it from the city. Why?

I was told that it would not be distributed in the itemized form unless I paid 15-cents a sheet for some 20 pages.

Why is it that a budget that will additionally effect the taxpayers of Granite City to the tune of one million, 400 thousand dollars was not available to anyone until one week before the proposed final passage? I find this quite irregular — does this mean that there might be irregularities in the proposed budget

Why then a St. Louis newspaper? Why the difficulty in obtaining a copy? Questions yet unanswered.

The burden of taxes weighs heavy on the shoulder of us. The final passage of this proposed taxing is impossible to print in the newspaper for the people to see and to judge. It will be passed with few aware 'till it's too late.

We, as taxpayers, must know about increases such as these so that we can act when it's needed. When it's too late to speak and someone says to me, "How could they increase taxes like this?" I will respond — with a stroke of a pen.

TOMMYEE HOPKE
Fourth Ward

Emergency Room care here is excellent

To the Editor:

I feel it is time to "give the underdog his due."

I lived in Granite City for many years and on several occasions had to use the Emergency Room at St. Elizabeth Medical Center.

Whenever I have been there I have been given excellent treatment and service.

This includes the time I was taken in immediately from an auto accident and the time I had to wait my turn for a shot when I stepped on a nail.

The people who work here were courteous and polite and the care was very appropriate.

If I only gauged my opinion of this facility from letters to the editor, I would be hesitant to go there. That is the reason for this letter.

I feel the Emergency Room is under-rated and often verbally blasted by many. Myself, I am just glad they are there when we need them.

Keep up the good work, SEMC.

COLLINSVILLE WOMAN

$8 million blunder now being corrected

To the Editor,

In regards to your front page coverage of one minority board member, (of Granite City schools), I would like to express my attitude toward the minority member.

First, let me say everything was peaches and cream when he was riding high with the big spenders on the school board.

He had a real knack for voting with the crowd. What caused him to stop voting like that now? I had always assumed he was a yes man.

Excuses, he had many in the article of why the school board was $8 million in debt.

On one side he blames the senators, the House, and the whole legislature, including the governor.

The facts are the complete "old board" knew they would be getting less dollars from the state for the mere fact there were less school children.

Also, he outlined the other reasons why the state had to reduce its expenditures, including the economy.

Having known all these facts, he as an elected official should have helped balance a budget so the children would attain the best education for the dollars he had available.

This, along with the other "old majority," he did not do.

Now, all he can do is gripe because others are working hard to straighten out the $8 million mess he helped attain.

We, the taxpayers, have watched Mr. Miofsky operate on the board and we are positive that he doesn't have the prescription to get the school district out of debt.

That is the reason for a new, as he calls it, "minor majority."

I know I speak for the vast majority of taxpayers in the district that we wish all (4) of them well as they try their best to correct the poor management that has occurred the last five to seven years.

Maybe a better way of saying it would be, "no management the last few years."

Maybe if Mr. Miofsky is so bitter with the current route the new board is going, he should resign and the board appoint a new member who would work with them to the end to make sure we in Granite City have the best schools available with the dollars we have.

One final note: As for greed for power and leadership (misguided), that he indicates regarding two board members, it is hard to understand how correcting an $8 million blunder that he helped cause could secure anyone any power.

I'm sure that the two board members he speaks of do not have to be on the board to attain a high living standard.

If the former board members and administrators had been doing their jobs, the new members might not be on the board now.

But they have seen a wrong and I'm one who is proud to say that I'm glad men of this caliber did come forward — to use their business skills and talents to put the school district on a sound basis.

More power to them. Pardon the pun.

JOSEPH H. MITCHELL
2302 Benton Street

'I can't help it . . . I was brought up in a generation where you opened doors for a lady.'

PR Readers React

ANNA RAUB

CYNTHIA DePORTER

ROY CUTRIGHT

ANGELINA JONES

Miss America

Visitors to the Granite City Post Office were asked Tuesday if the now former Miss America, Vanessa Williams, should have relinquished her title because she had posed nude prior to entering the contest. Their reactions follow:

Anna Raub, Pontoon Beach

"Yes, I think she should have given up her title. I think the girls that are going to participate in the Miss America contest should know they should have moral respect for themselves, at least."

Cynthia DePorter, Granite City

"Yes, I'm glad she did. She's a disgrace to women everywhere."

Roy Cutright, Granite City

"Not really. They've (Misses America) have the freedom to do everything else, what does pictures in a magazine have to do with it?"

Angelina Jones, Granite City

"I think she should have. I think she should have been honest before she entered the contest."

The Forum . . .

Our readers respond

Name and address must accompany each letter but will not be revealed if anonymity is requested. Communications of less than 250 words will be given preference. All are subject to condensation and grammatical changes. Those libelous or not in good taste will be rejected or edited.

Proud to have supported Jesse Jackson

To the Editor:

I hope now, that some people will take another look at the Rev. Jess e Jackson. On July 17, history was made again. Never in history has a black man, a candidate for the president of the United States, deliver a major message on a Democratic National Convention or Republican National Convention.

I am proud of Rev. Jackson and many more blacks can be proud of our great hero. Many bad things had been said about Rev. Jackson. The news media especially has tried to bring him down and make him look bad about some of his remarks made about our Jewish brothers.

Truly this man of God is on a mission for God's people. Anybody who watched TV heard and saw Rev. Jackson ask for forgiveness for any error of temper, taste or tone during his presidential campaign, he stated he was not perfect. If a person cannot accept Rev. Jackson's statement, I don't know what else Rev. Jackson can do or say. It took a person with guts to stand before thousands and millions on TV to say, "I am wrong, forgive me."

Truly Rev. Jackson has gained respect, not only from blacks, but whites and other ethnic groups.

I thank God that I and other local black elected officials stood by Rev. Jessie Jackson when others refused to associate with him. This great servant of God has sent shock waves from the poor house to the the white house.

One thing about Rev. Jess e Jackson, he brought hope to blacks all over the world. He lets us know that we can do it and we are somebody. There are more black elected officials now in office and running for office then ever in the history of America. More blacks are registered to vote and more will vote this November because of the spirit and courage, the strength and the faith of Rev. Jackson. Truly I know that God is not finished with Jessie yet.

THE REV. JOHN H. WILLIAMS

U.S. exports blighted by runaway deficits

To the Editor:

The most recent statistics on unemployent are encouraging, though somewhat deceptive.

But few economists are cheering because that dark cloud on the horizon labeled "huge deficits" means there is an economic storm brewing.

To point to those clouds is not a mark of partisanship; there is blame enough for both political parties.

Neither the public nor the policymakers should live in the land of make-believe. All of us must recognize that present policies will create major economic storms within a few years — if we don't do anything about tackling the deficit.

Because of the immensity of the problem, the solution must be bipartisan. No matter what happens on Nov. 6, neither party by itself will be able to shape the necessary answers.

The non-partisan Congressional Budget Office has predicted that even with improving unemployment, four years from now the deficit figure will be not $200 billion, but $300 billion.

The other day I visited one of the Caterpillar plants near Peoria. Four years ago, Caterpillar employed 22,000 more people in Illinois than it does now. Approximately 15,000 of those jobs were lost because of lost exports.

Caterpillar itself illustrates part of the problem. Two decades ago three percent of the steel used by Caterpillar was foreign steel. Today, it is 60 percent.

What is the major cause of increased imports and decreased exports? The over-valued dollar, caused by high interest rates. And high interest rates are caused by these obscenely high deficits.

The inflated value of the dollar has allowed Caterpillar's chief foreign competitor, Komatsu of Japan, to underbid the Peoria firm by 30 percent, the same 30 percent by which the dollar is overvalued.

In short, the runaway dollar has afforded foreign companies a subsidy, while placing a heavy new tax on American goods.

The result has been the largest trade deficit in history. Projections are that we will import $130 billion more in goods than we will export in 1984, almost twice the record trade deficits that we established a year ago.

That is a blight on a nation that for much of this century has served as a supermarket for the world.

In 1980, we had a trade surplus with Latin America of $4.7 billion. Today, we have a trade deficit with those nations of $21 billion.

Our trade deficit with the Japanese has almost tripled over those years to a staggering $33 billion.

American grain sales abroad have dropped significantly because of the inflated value of the dollar, contributing to the trade gap and unfairly punishing American farmers.

In addition to the burden the distorted dollar has placed on American firms, our trade laws are outmoded.

We are faced, for example, with the ludicrous fact that nails shipped from Peoria to Canada draw a tariff ten times higher than nails shipped from Canada to Peoria.

The best answer — the free trade answer — is no tariff on either side or at least the same on both sides.

The huge trade deficit and the loss of millions of American jobs are causing more and more pressure for protectionist legislation. But by far the best answer is the common sense answer: Get our budget deficits down. It can be done; it must be done.

CONG. PAUL SIMON

National profitable; joint steel venture likely in 3rd quarter

National Intergroup Inc. (NII) on Monday said income from ongoing operations in the second quarter totaled $41.5 million, equivalent to $1.85 per share of common stock, rising to its highest level in nearly three years.

NII owns National Steel, including Granite City Steel.

Net income was $24.6 million, or $1.02 per share of common stock, after recognition of a $16.9 million non-recurring charge associated with the proposed sale of 50 percent of NII's steel subsidiary to Nippon Kokan, K.K., (NKK), and a dividend of $3.9 million on preferred stock.

This compares to a loss of $99.2 million, or $5.26 per share, in the second quarter last year which included a $100 million write-off related to sale of the former Weirton Steel Division.

The non-recurring charge of $16.9 million is due to the strong earnings of the steel group, increasing its book value above the selling price established as of Dec. 31, 1983, and represents the transfer of 50 percent of that value from NII's balance sheet.

In the first half of 1984, NII's net income totaled $32.3 million, or $1.21 per share of common stock, compared to a loss of $134.6 million, or $7.19 per share, in the first half of 1983.

NII's net sales in the second quarter increased 15 percent to $794.9 million, compared to $690.4 million in the 1983 second quarter, excluding sales pertaining to the former Weirton division.

For the first six months of 1984, sales increased 25 percent to $1.6 billion, versus $1.2 billion, excluding sales of Weirton Steel.

Howard M. "Pete" Love, chairman and chief executive officer of NII, said, "The continuing solid improvement in results by all of our business units is further evidence of the benefits of operating efficiencies brought about by the recent restructuring of our company and stronger demand for our products and services.

"During the first six months of 1984, net working capital and total assets have shown marked improvement and long-term debt has been reduced.

"Operating profits for the third quarter are expected to be on plan but below the second-quarter level due to a seasonal temporary reduction in steel demand and higher interest rates.

"With the anticipated completion of the joint venture with NKK in the third quarter, NII's cash position will increase substantially, positioning our company for steadier earnings growth, further diversification and improvement in return on equity," Love concluded.

National's Steel Group earned an operating profit of $33.7 million in the second quarter, compared to an operating profit of $9.4 million in the second quarter of 1983. This marks the fifth consecutive quarter of operating profits for the steel group.

Year-to-date operating profits totaled $39.4 million, reflecting stronger demand for flat-rolled sheet products and the benefits of cost improvement programs. This compares to an operting loss of $19.6 million in the same period of 1983.

Results for the second quarter and year-to-date period of 1984 include gains of $7.9 million and $12.1 million, respectively, from the liquidation of LIFO inventories (last in, first out).

National's steel shipments and sales in the second quarter of 1984 were 1.2 million tons and $583.7 million, respectively, compared to one million tons and $485.3 million in the second quarter of 1983.

Steel production in the second quarter was 1.3 million tons, compared to 1.2 million tons in last year's second quarter.

Year-to-date steel shipments and sales were 2.3 million tons and $1.1 billion, respectively, versus 1.9 million tons and $0.9 billion in the 1983 period.

Production in the first six months of 1984 totaled 2.6 million tons, versus 2.2 million tons in the 1983 period. Shipments, sales and production for 1983 have been restated to exclude the former Weirton Steel Division results.

Even though there has been a slackening in third quarter orders, operating results for the Steel Group are expected to remain profitable in both the third and fourth quarters of this year, NII said.

The company also has energy, aluminum, distribution, financial and diversified groups.

Julie, age 17, wants a home

Julie is an attractive seventeen year old girl with a beautiful smile. "She takes pride in her appearance and usually looks very neat," according to Kathy Rahn, resource development specialist with the Illinois Department of Children and Family Services. This summer, Julie is participating in a job training program. Considered to be bright, she has already graduated from high school and would like to attend a junior college in the fall.

"Julie needs foster parents who would encourage her interest in completing her education in business. Julie has ability, but does not always apply herself. She lacks self discipline and motivation. Most of Julie's problems are the result of her mild abuse of alcohol and drugs," according to Kathy Rahn.

"Julie's parents have rejected her. They fought constantly and there was some indication of physical abuse. Her parents have their own personality problems and cannot cope with Julie's rebellious behavior.

"She would like to be reunited with her family but she cannot change her parents' behaviors. The rejection has affected Julie's self esteem.

"Julie needs a foster parent or foster parents who will be firm and consistent, yet loving. Julie's foster family would have to support her participation in a treatment program.

"Like many teenagers, Julie enjoys playing her stereo and attending rock music concerts. Graduating from high school, despite a troubled personal life, shows the amount of strength present in her. Julie needs a foster family who can help channel this strength in positive directions.

"Julie may never be able to live with her family. She will need a foster home that will offer her love and acceptance now and prepare her to live independently.

"The Illinois Department of Children and Family Services needs foster homes for children from infancy to young adulthood. Homes are needed for children from a wide range of racial and ethnic backgrounds.

"Foster parents choose the age range, sex and racial background of the children they will care for.

"The department pays a monthly board rate ranging from $200 for an infant to $247 for a child over 12 years of age. Medical, dental and pharmaceutical costs are paid separately by the State of Illinois.

"Foster homes must be licensed by the Illinois Department of Children and Family Services. Licensing requirements and more detailed information on Julie and the foster care program can be obtained by calling Jane Heathcote at 876-8985."

ADOPT ME. Spike, a male Shepherd mix dog, is available for adoption at the APA Shelter on Old Alton Road. Spike was found abandoed at a rest stop on the highway. He likes children and has all of his shots. For more information, interested persons may call the shelter at 931-7030.

(Press-Record Photo)

ALLEGE GC TAVERN OPEN AFTER THE CLOSING TIME

After officers noticed vehicles around T. J.'s Tavern, 1539 Madison Ave., at 2:40 a.m. Tuesday, they went inside and alleged seven people were seated at the bar with drinks and money on the counter.

They advised patrons to leave and arrested the owner, Thomas L. Worthen, 30, of 170 Sandy Shores Mobile Home Park, charging him with violating the tavern closing hours ordinance. He was released on $52 bail.

School superintendents honor Sen. Vadalabene

State Senator Sam M. Vadalabene has been presented with a "Friend of Education Award" by the Illinois Association of County Superintendents of Schools.

Vadalabene received the honor at the annual banquet of the Association in Springfield. The presentation was made by the president-elect of the organization, R. D. Peck, regional superintendent of Knox County.

In accepting the award, Vadalabene recalled that the association had previously honored him in 1969 with an outstanding legislator award, with further recognition on several other occasions during his 18 years as a legislator.

Vadalabene said he is especially pleased that he had been named for this award on an at-large basis, requiring the votes of superintendents all over Illinois. "It signifies that the things I have tried to accomplish for our schools all over the state have been recognized," said the senator.

"It is critical that we preserve local decision-making in our schools, but it is equally vital to realize that an enlightened public is composed of studious citizens," he added.

"They make the best voters, the most productive workers, the most successful parents, and most of all, the thoughtful citizens who sow the seeds of the future."

BUY A '84 F150 PICKUP (3 left)
WAS $9003.43 IS $7199.00
Including Tinted Glass, AM-FM, HD Battery, Moldings, 6 Cyl., H.D. Tires and More!
NO MONEY DOWN!
Only At
BRODHEAD Ford
62 YEARS STRONG AND GETTING STRONGER
8895 ST. CLAIR AVE.
Next to French Village Drive In
397-6042 271-3700

CLEARANCE
OF CARPET REMNANTS

UP TO 50% SAVINGS
EXAMPLE: 9X12-FT. $24 AND UP
Find the carpet you want at the price you want! Our selection of remnants, full rolls and roll ends are waiting to add beauty and elegance to every room in your home. Bring in your measurements. SAVE BIG!
GRANITE CITY CARPET CITY
2701 Nameoki Rd., 877-7096
90 DAYS SAME AS CASH
HOURS: MON. thru SAT., 9 A.M. to 8 P.M. — SUN., 11 A.M. to 5 P.M.

Trottler's Summer Clearance SALE!
OUR ENTIRE STOCK OF
MEN'S AND WOMEN'S SPORTSWEAR
REDUCED
30% to 50%
MEN'S
• SHORTS • SLACKS
• JEANS from $7.99
• SPORT COATS • SPORTSHIRTS
• SWIMWEAR
WOMEN'S
• LEE CHIC JEANS
• SLACKS • BLOUSES
• SHORTS • DRESSES
SAVE 20%
ON MEN'S YEAR ROUND FAVORITES
• UNDERWEAR by Jockey — Fruit of the Loom
• SOCKS by Burlington
• SLACKS by Haggar
• SPORT COATS by Haggar
• DRESS SHIRTS • TIES
Trottler's
OR USE OUR LAYAWAY
18 NAMEOKI VILLAGE
MON.-FRI. .... 9:30 a.m.-9:00 p.m.
SAT .... 9:30 a.m.-6:00 p.m.
SUN .... Noon-5:00 p.m.
Phone 452-2354 or 877-1506

"I went to another school until I found out GCC is cheaper and the classes are smaller."
Randall McBean, Cahokia
Register now for fall
9 a.m.-8 p.m. Mondays-Thursdays • 9 a.m.-3 p.m. Fridays
4950 Maryville Road, Granite City
For information and to register, call
931-0600
Granite City Center of Belleville Area College

Ragtime Gals raise money for hospice, mobile meals

What has 20 legs, can sing and dance, and gives money to the Hospice and Mobile Meals programs at St. Elizabeth Medical Center in Granite City? It's Ruthie's Ragtime Gals, 10 senior citizens who have pooled their talents for the purpose of entertaining people and donating their profits to the two programs at SEMC.

The troupe has performed throughout the St. Louis metropolitan and southern Illinois areas and is booked up for the year.

Four of the members belong to the SEMC Auxiliary and one of them, Helen Bergfield, has been president of the organization nine different times.

Mrs. Bergfield is currently treasurer of the SEMC Auxiliary Coffee Shop. A former member of the Granite City Board of Education, she has been a member of the hospital auxiliary for 25 years.

Mrs. Bergfield said the Gals first began to perform together about six months ago. The group features Ruth Evans on the piano, and the remaining members sing and dance.

According to Mrs. Bergfield, the group does not charge for its performances, but it does accept donations. The members cover the expenses out of the contributions and donate the remaining funds to SEMC's Hospice and Mobile Meals programs.

Mrs. Bergfield said it was decided to give the money to SEMC's programs because "we don't need it. Besides, we're vitally interested in both." To date, the Gals have donated $100 to each program.

Some of the group's routines feature imitations of Miss Piggy and Michael Jackson. Members perform popular favorites such as "New York, New York" and "Hello, Dolly," and they always close their shows with a medley of patriotic numbers, including an audience sing-along of "God Bless America."

The Gals, who range in age from 58 to 83, say they enjoy their shows as much as their audiences do. "We have a lot of fun," said Mrs. Bergfield. "Our show is just as corny as it can be."

RUTHIE'S RAGTIME GALS, a group of 10 senior citizens, perform for donations which they contribute to St. Elizabeth Medical Center's hospice and mobile meals. Members of the band, above from left to right, include Dorothy Wheeler, Margaret MacZura, Evelyn Blattner, Irene Kadanec, Dorothy Vaughn, Theresa Hanneman and Dee Klesh. Dancers in the other photo include, from left to right, Dorothy Vaughn and Theresa Hanneman. Ruth Evans plays the piano for the group.

Next instant game to offer $1 million cash

The Illinois State Lottery Control Board on Monday approved a lottery $1 instant game in which the grand prize winner will receive $1 million in one lump sum, rather than over 20 years.

Michael J. Jones, lottery superintendent, said the new game, "One Million Cash," will go on sale throughout Illinois in late summer when the tickets of the current instant game, "Pay Day," are sold out.

"One Million Cash" will be the first instant game in any United States lottery in which the grand prize winner will receive his or her prize in a lump sum payment, minus federal and state withholding taxes of approximately 23.5 percent (20 percent federal withholding and 3.5 percent Illinois withholding.)

Jones said, "The uniqueness of the lump sum prize will add considerable excitement to the One Million Cash game.

"This innovation should help continue the trend of increased game sales which began about three years ago."

The lottery superintendent noted that, in addition to the $1 million cash grand prize in "One Million Cash," there will be ten tickets worth $100,000 instantly.

Other instant prizes include a free tickets, $2, $5, $25, $50 and $100.

Total value of the game's prize pool, including the value of free tickets awarded, will be in excess of $34 million, and the odds of winning something in the game are better than one in four.

All previous Illinois State Lottery instant games have awarded grand prize winners $1 million through 20-year annuities paying $50,000 a year.

Jones said an analysis by the lottery's auditors indicated that the after-tax portion of the $1 million cash grand prize, if invested wisely, could yield to the winner at least $50,000 a year indefinitely, without reducing the principal amount.

He noted that future Illinois lottery instant games may or may not feature the $1 million cash grand prize, depending on the success of "One Million Cash."

To play the game, players rub off a "prize box" which will show a prize category.

Players then rub off three "play spots," which will each contain a single-digit number. If the three numbers add up to seven, 11, or 21, the player wins the amount in the prize box.

HARASSED BY 3 TEENAGERS

Mrs. Dea Pickles, 1914 Grand Ave., was taken by ambulance to St. Elizabeth Medical Center at 9:05 p.m. Monday after becoming ill following an encounter outside her home with three teenage girls. Carl Pickles alleged that the three, 15 to 16 years old, cursed, yelled and argued with his wife, who became upset and then ill.

DR. KEITH ZINN
CHIROPRACTOR
Phone 877-7066

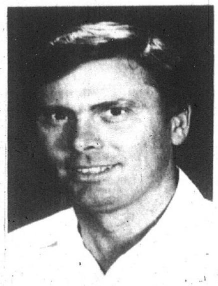

FRANK WILLIAMS

New service manager at Woodrome Olds

Frank Williams has been named the new service manager at Woodrome Oldsmobile, replacing Jim Hall after many years of service.

Williams formally was with Art Haack Buick. He lives in Fenton and has been a GM service advisor for 13 years.

Williams' qualifications stem from attending GM University and Manpower Technical Training School.

Williams said, "I intend to upgrade the service aspect at Woodrome Olds through our "Red Carpet" service program."

WOMAN DRIVER HURT ON MADISON AVENUE

Iris C. Evanoff, 48, of 11 Wilson Park Drive, sustained an injury late last week when her car allegedly struck the rear of a vehicle waiting to turn right into a private parking lot at 2740 Madison Ave.

Jack L. Pilger, 44, of 2438 Center St., said his auto was knocked about 20 feet by the impact. Both vehicles were northbound at the time.

CHILDREN'S ZOO REARING PAIR OF RHESUS MONKEYS

Two one-month-old Rheusus monkeys have been received by the St. Louis Zoo for hand-rearing. The Rhesus Macaque is the species of monkey that has been most frequently kept in zoos. In its native land of India, Rhesus monkeys inhabit forest and mountainous regions as well as cultivated lands.

In 1939, the Rh factor was detected in this monkey — hence its name. The monkeys will be on display in the Children's Zoo Nursery until fall.

Glik's
BELLEMORE
OPEN MON., THURS., FRI. NITES 'TIL 9
SUNDAY, NOON 'TIL 4:30 P.M.

GUY'S LEE®
JEAN SALE!
SALE GOOD THRU WEEKEND

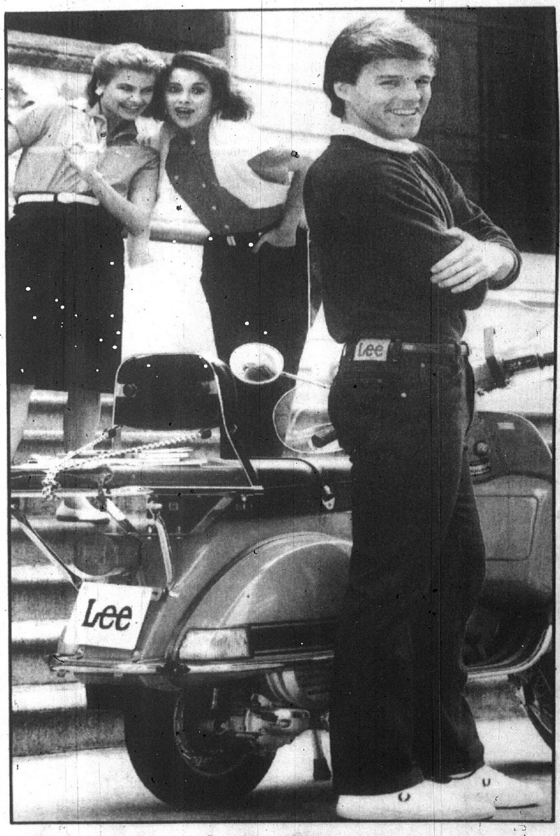

Sale $18
ELSEWHERE $26
Men's Sizes

Choose from two great fits — trim and regular — in these popular pre-washed denim jeans. Available in boot and straight leg styles. Make this **your** week to stock up on these great fitting jeans and save on a **real** classic — Lee.®

Lee®

BUY DIRECT
CARTER WAREHOUSE
Warehouse savings everyday.

© FOLDING DOOR
jencraft
• Energy Saving Room Divider
• Earth Tone Patterns
• Hardware Included
32" x 80" woven vinyl
$16.49
OTHER SIZES AND STYLES AVAILABLE

LP LOUISIANA PACIFIC
STOWAWAY SELF STORING 1" STORM AND SCREEN DOOR
• Mill 3080 3280 and 3680
• Prehung
• Tempered glass
• Hardware included
• Stainless steel hinges (43% Stronger than conventional hinges.)
$39.99

FIBERGLAS
THINK PINK!
PINK FIBERGLAS INSULATION
• Do-it-Yourself
• Save on Fuel Bills
• Qualifies for Tax Credit.
• Kraft Faced Rolls.

6"-15" R-19 VALUE		3½"-15" R-11 VALUE	
SQ FT	24¾¢	SQ FT	15¢
ROLL	$12.12	ROLL	$13.17

UNFACED ROLLS AVAILABLE

STANDARD STUDS
2" x 4" x 8'
$1.39

ASPEN WOOD PANELS
7/16" x 4' x 8' $5.39
1/4" x 4' x 8' $4.59

SUNSCREEN
SCREEN WIRE
• Blocks the sun and glare.
• Replaces regular insect screening.
48" x 100'
$1.33 PER FT.

ARROW ELECTROMATIC
STAPLE GUN TACKER
• Uses all T-50 staples.
$16.95

DELIVERY AVAILABLE
HOURS
MON. - FRI. 8:00-6:00
SAT. 8:00-5:00
SUN. 11:00-3:00
TWO MILES WEST OF HWY. 111 ON HWY. 162
ONE MILE EAST OF GRANITE CITY
876-3605
876-3811

Upcoming events

Meetings

"ADULT LEISURE- Continuing to Learn" will be discussed by Homemakers Extension Association lay teachers at group meetings this week. Dates and places include 7:30 p.m. today at the Isabel Bevier Unit at the home of Irene Dawes, 1632 Moro Ave.

SOUTHERN ILLINOIS DIVORCED- Separated Catholics (SIDSC) will meet at 7:30 p.m. Friday, July 27, in Eckhard Hall at St. Boniface Church, 110 N. Buchanan, Edwardsville. Rev. Richard Braun, chaplain of St. Joseph's Hospital in Alton, will share ideas from a graduate course on "Relaxation." Further information may be obtained from Rev. Robert Meyer at 1-656-6450.

THE WILLING WORKERS OF AMERICA will conduct a monthly meeting at 10 a.m. Saturday, July 28, at the YMCA, 2001 Edison Ave. The Willing Workers is a non-profit organization that has no membership dues or other financial obligations. All metropolitan laid-off workers, individuals who are working part-time or full-time are invited to attend the meeting. Further information is available from Brenda Derby at 876-2305.

Other events

"THE GREAT MUPPET CAPER" is the featured movie tonight in the Granite City Park District's "Movies Under the Stars" program. Admission is free and will begin at dusk at the Wilson Park Ice Rink.

BOYS AND GIRLS from ages 3 to 21 are being invited to enter the Summer Carousel Pageant and Talent Contest, scheduled for 10 a.m., Aug. 4 at the Granite City Township Hall. For further information and entries, participants may call Sharold Yount at 931-4742.

THE ST. LOUIS STRASSENFEST will celebrate its Silver Anniversary in downtown St. Louis July 27 through 29. Approximately 100 participating service organizations will run food and game booths to earn money for their programs. The Strassenfest will be in Memorial Plaza in the area bounded by Tucker Boulevard, Market Street, 14th Street and Pine Street.

A FRIDAY NIGHT MUSICAL EXPLOSION youth dance will be sponsored by the Junior Nest 29 of Croatian Fraternal Union, Lodge 222, Friday, July 27 from 7 to 11 p.m. The dance will be at the Croatian Home, 1000 Madison Ave. in Madison. Disco lights and a disc jockey are among the highlights of the dance, which will be chaperoned. Cost is $3.

THE PONTOON BEACH- Nameoki Township Senior Citizens will host a potluck supper at 5 p.m. Saturday, July 28, at the Senior Citizens Center, 3910 Highway 111. Those attending are requested to bring a covered dish.

THE ST. LOUIS COUNTY POPS presents "The Pops Goes Hawaiian" with conductor Richard Hayman and former Miss Hawaii Cathy Foy in concerts at 8 p.m. Friday and Saturday, July 27 and 28. The concerts take place in the air-conditioned Greensfelder Recreation Complex of Queeny Park in west St. Louis County. Tickets are $4.50 to $9.50. A discounted rate of 25 percent off the regular ticket price is available to groups of 20 or more. Those interested in group information may call 1-314-533-2500, ext. 293. Those interested in regular or student tickets should call 1-314-534-1700.

THE VENICE LIONESS CLUB presents a tea and fashion review at 4 p.m. Sunday, July 29, at the Venice Recreation Center, 323 Broadway. The program is open to the public, and a $3 donation will be requested at the door.

FREE, NON-CREDIT MOTORCYCLE riding classes will be offered at Belleville Area College from 5 to 9 p.m. Monday through Friday, July 30 to Aug. 3. Each student enrolling must be at least 16 years old, be an Illinois resident and possess a valid driver's license. For registration information, interested persons may contact Carol Hudack at BAC, 1-235-2700, extension 201, or call the toll-free number at Southern Illinois University at Carbondale, 1-800-642-9589.

THE GRANITE CITY COUNCIL OF SENIORS will host an evening of games from 7 to 9:30 p.m. Monday, July 30, at the Township Hall, 2060 Delmar Ave., for all seniors 55 years and older. Refreshments will be served, and there is no charge.

Pontoon Village Board takes first step to replace resigning President

By SUSANNE INDELICATO
of the Press-Record

Although no replacement for resigning Pontoon Beach Village Board President Paul Bennett was chosen Tuesday night, village trustees did pass an amendment to an ordinance clarifying the procedure for filling vacancies in the president's office.

The trustees unanimously approved an amendment that would allow them to name one of the board members as acting board president should a vacancy occur when there are still at least 28 months left in the term and no general municipal election is scheduled for at least 130 days. That member will serve until a new president is elected during the general election, which will be in April 1985.

BENNETT ANNOUNCED that he would resign as president during the last village board meeting July 10. Bennett must give up the position because of his plans to move in with his parents in Mitchell. His last official meeting will be Aug. 14, at which time it is expected a new president will be chosen by the trustees.

Before the approval of Tuesday night's amendment, the ordinance required that a special election to determine the new board president be conducted within six months of a vacancy.

In other action during Tuesday night's meeting, the board discussed an ordinance pertaining to business licenses. Two out-of-town subcontractors have applied for business licenses to do work on a residence in the village. Wording of the ordinance requires that they obtain a business license for $50 per year to do work within the village.

BENNETT DISAGREED with the requirement. "When we passed our ordinance, I don't think it was the intent to require licenses from every individual who comes into town to do a job."

Bennett told the board that most subcontractors are licensed in their own municipalities. The board granted the licenses and decided to consider an amendment to the business license ordinance at a future meeting.

A visit from South-Western Cable TV, Ltd., officials prompted discussion by board members and village attorney Robert Hennessey.

HENNESSEY TOLD cable officials that when the trustees granted the franchise contract, they understood that they were to receive three percent of the revenue from all services offered by the company beginning in January. Instead, he said, the village is receiving only three percent of the revenues from basic cable television services and not from pay movie channels and special channels.

Cable officials said they would investigate the matter and report back to the board.

A $500 donation to the Belleville Area College Senior Aides Program also was approved by the trustees.

Promotion for Monroe Brewer

Monroe F. Brewer Jr., former city engineer for Granite City, has been named manager of the Division of Maintenance, Roads and Grounds, and Utility Distribution in the Department of Physical Facilities at Washington University.

Brewer worked in Granite City from 1973 to 1984. Previously, he worked for the St. Louis County Public Works Department and the Missouri State Highway Department. He spent three years in the U.S. Navy as a civil engineer.

He graduated from Washington University with a bachelor of science degree in civil engineering in 1965 and obtained a master of science degree in civil engineering from the University of Missouri at Rolla in 1975.

He is married, has three children and lives at 4065 Highwillow Drive in Florissant, Mo.

Revenue sharing budget approved

Members of the Granite City Council unanimously passed a resolution Tuseday night providing for the 1984-85 general revenue sharing funds.

The budget, a total of $409,500, will be used in conjunction with the city's general budget.

Money allocations in the budget include: $500 for the publication of city laws and changes and the remainding $409,000 will be used for payroll in the city's public safety and public works departments.

THEFT FROM APARTMENT

An AM-FM cassette radio, a jewelry box containing assorted costume jewelry and a glass bank were stolen from the apartment of Darlene Palmer, 4905 Kirkpatrick Homes, she reported late last week.

FREED ON RECOGNIZANCE

Arrested in the Granite City court at 2:35 p.m. Monday, Russell B. Hughes, 31, of 2049 State St. was served with three warrants, all alleging retail theft. He appeared before a judge and was released on recognizance.

REPORTS BATTERY

Robyn Starks, 2661 E. 24th St., alleged being struck by a woman during the weekend. She crossed a portion of the woman's yard at East 24th Street and Ridgedale Avenue while walking to the store and the woman yelled at her and then struck her with her fist, Mrs. Starks said. The complainant had a reddish mark on her left cheek, reports noted.

EXPERT APPRAISING
MORRISS REALTY CO.
876-4400

EXPERT APPRAISING
MORRISS REALTY CO.
876-4400

For Flood Insurance
Call LUEDERS AGENCY
877-0388

SATURDAY Specials
LIMIT 5 OF EACH ITEM
SAT. ONLY — 9 to Noon

ITEM	REG.	SALE
BRIGGS & STRATTON Points & Condenser	3.65	2.00
TECUMSEH Points & Condenser	6.00	4.00
SPARK PLUGS	1.80	1.00
BRIGGS Flywheel Keys	.40	.20

Limit 5 of each item — Saturday only 9-12 — Sale ends 8-25-84
MEMBER ISD INDEPENDENT SERVICING DEALER LAWN & GARDEN POWER EQUIPMENT ASSOC.
MADISON LAWN EQUIPMENT
1425 SECOND STREET
MADISON, ILLINOIS
876-6661

Kelly Hogan
Plumbing Co., Inc.
3674 Highway 111, Granite City
931-1773 931-1774 931-1775
"RADIO DISPATCHED"
COMMERCIAL-RESIDENTIAL
☆ PLUMBING
☆ SEWER CLEANING ☆ WATER SERVICES
☆ BATH & KITCHEN REMODEL
☆ HOT WATER HEATERS ☆ GARBAGE DISPOSALS
☆ FAUCETS REPAIRED
☆ HEATING & AIR CONDITIONING
☆ CLEANING ☆ SERVICE
☆ HUMIDIFIERS ☆ NEW INSTALLATIONS
☆ STEAM & HOT WATER BOILERS
• LICENSED #058-088895
• BONDED
• INSURED
10% DISCOUNT FOR SENIOR CITIZENS
Heating and Air Conditioning
Emergency Service
Call . . . Rollen . . . 538-7115
"MAY-JUNE-JULY-AUGUST SPECIAL"
10% DISCOUNT ON ANY KITCHEN OR VANITY FAUCET INSTALLED AT TIME OF SERVICE OR 10% DISCOUNT ON ANY SERVICE CALL FOR START UP OR REPAIR OF CENTRAL AIR CONDITIONING UNITS
WITH THIS AD!

LAW CENTERS OF
ROBERT REINHOLD
3912 NAMEOKI RD. — SUITE 2
(618) 451-2075
DIVORCE (SIMPLE UNCONTESTED) . . . $125*
DUI (FIRST OFFENCE) . . . $250
BANKRUPTCY (SIMPLE PERSONAL) . . . $145*
*COURT COSTS ADDITIONAL

Summer Blast!
JULY 27 — JULY 28
FRIDAY and SATURDAY
ABSOLUTELY YOUR LAST CHANCE!
40% — 50%
OFF STOREWIDE
DIAMONDS
14K GOLD
WATCHES
SEIKO
PULSAR
LONGINES
TIMEX
ANNE KLEIN
COLIBRI: POCKET WATCHES
KREMENTZ
BLACK HILLS GOLD
GIFTWARE
CHINA
CRYSTAL
BRASS
CLOCKS
FASHION JEWELRY
J.D. Hudson
FINE JEWELERS
EDWARDSVILLE STORE ONLY!
132 NORTH MAIN
EDWARDSVILLE, Ill. 62050
PH. 656-0784
MasterCard
VISA

GABRIELS
AFTER INVENTORY CLEARANCE SALE
All Summer Stock
From
33% to 75%
OFF!
(EXCLUDING LINGERIE AND NEW FALL ARRIVALS)

GIFTS & HALLMARK CARDS
FOR EVERY OCCASION
(SALE GOOD THRU SUNDAY, JULY 29, 1984)
LARGE SELECTION CRAFT & ART SUPPLIES
GABRIELS
3705 Nameoki Rd. Between K-Mart & Central Hardware
HOURS: MON.-SAT., 9 a.m. 'til 9 p.m.
SUNDAY, Noon 'til 5 p.m.
877-3133

Minister asks Venice council to aid families without electricity

By VALERIE EVENDEN
of the Press-Record

An emotional appeal for help for those persons without fans or lights because they are unable to pay electrical bills, and revised personnel policies for employees of the McKinley Toll Bridge were issues brought to the attention of aldermen at Tuesday night's meeting of the Venice City Council.

The Rev. John Henry Williams, pastor of New Salem Baptist Church, told the aldermen, "Imagine how it feels, especially for little children and women, lying there at night with no lights, sweating and mosquitoes biting.

"This is happening here, it is a city-wide thing. There are quite a few people sleeping in the dark and I think the council should be aware of them," the minister said.

"A lot of these people won't come forward and say anything. They are ashamed and embarrassed because their electricity has been turned off," he explained.

"I am concerned because of the children who can't sleep at night because there is no fan in the house. A newborn baby that comes home (from the hospital) and can't sleep because of the heat.

"We do have a problem and something really needs to be done. People don't have enough money to come up with a down payment to get their electricity turned on, if it has been shut off," Rev. Williams said.

"I really don't know what to say. I have lost my answers," Mayor Tyrone Echols responded. "The city does not have the revenue to get into this kind of business, but if there are any fruitful suggestions, I am willing to listen."

The mayor noted the community has lost several programs which were set up to help in distressed situations.

"We had a clinic here that could help the people that only cost $10 a visit. But the people wouldn't go there and we lost it," he explained.

Williams questioned what part Venice Township could play in this type of situation. "Where does the township come in? Don't they concern themselves if there are hazardous health conditions? Isn't there some type of emergency fund to provide assistance when there is a health problem?" he asked.

Mayor Echols suggested the general public "...get on the backs of their congressmen and senators. They are the ones in control that can remedy this situation and it is election time."

Commenting that the township probably is short of money also, the mayor said the township board and supervisor establish their own priorities.

Third Ward Alderman John Ervin contended that "most townships take care of these things, but our township doesn't seem to take care of them."

Fourth Ward Alderman Victor Valentine Sr. brought similar conditions to the mayor's attention in a recent two-hour conversation, Mayor Echols said.

Valentine stated at the meeting, "In dealing with Illinois Power in the past four years, I've found them very instrumental in helping me in some cases where the lights have been cut off.

"I think these people (who are ashamed to report conditions) should think about their kids and not their pride when kids are in 110 degree heat. Anyone in the Fourth Ward in this situation who will come forward, I'll try to help them and it will be confidential," he said.

In other business, the council adopted a resolution replacing a previous policy statement concerning McKinley Toll Bridge employees. The first such official policies regarding the toll bridge employees were adopted in February 1983.

The main thrust of the new policies appear to focus on the elimination of a "paid bonus day off" segment for above average work, included in the earlier policy statement, and the referral to the Bridge Committee of the Board of Aldermen cases of non compliance with rules and regulations of on-the-job conduct.

The previous procedural statements allowed Bridge Manager Tom Fields to immediately suspend for precribed period of time any toll collector caught purposely punching an incorrect amount on the toll booth button box.

Referrals to the aldermanic committee also are required in instances where employees are in possession of drugs or alcohol, or any lethal weapon.

In response to a question from First Ward Alderman Phillip Daniels regarding the elimination of bonus days off, Fields said this aspect of the policy procedures has presented many problems. "It was controversial and it didn't improve things that much," he added.

A second resolution permitted the transfer of an existing streetlight from the west side of Fourth Street, just north of the Terminal Railroad Association underpass, to an alley at the rear of the new senior citizens' center.

Aggravated liberties with girl, 6, alleged

Charged with two counts of aggravated indecent liberties with a child, Robert Earl Spainhower, 46, of 809 rear Greenwood St., Madison, was arrested Tuesday night. Bond at the Madison County jail was set at $100,000.

The investigation was handled by Madison city police, the Illinois Division of Criminal Investigation and Assistant State's Attorney Randy Massey.

Massey said the investigation centered on Spainhower and a six-year-old Madison girl.

If convicted, Massey could be sentenced to up to 60 years in prison, authorities said. He was sentenced in 1978 to a prison term of four to six years in a case involving a child.

Prior to Tuesday's arrest, he was taken into custody in Madison on Saturday and remained in jail here Sunday.

Three injured at Route 162-Nameoki

Three men were injured Monday night when the driver of one vehicle rear-ended another vehicle and pushed the car into the intersection of Route 162 and Nameoki Road.

According to the Illinois State Police, a westbound car driven by Ronald L. Brooks, 23, of Alton, was waiting at a red light when a second car driven by Gary M. Gibbons, 31, of 915 Reynolds St., Madison, allegedly struck the Brooks vehicle from rear.

Brooks and a passenger, Wayne E. Brooks, 25, of East St. Louis, were taken to St. Elizabeth Medical Center.

Gibbons was taken to SEMC, transferred to Firmin Desloge Hospital, St. Louis, and then returned to the local hospital.

Multiple charges are pending against one of the drivers, ISP officers said.

News notes

After two incidents in which persons climbed trees to gain access to the Madison County jail, it is planned to preserve the trees but trim their limbs and foliage. One tree is on county property and two others are partly on the jail site.

+++

A 30-day jail term is to start tomorrow for D.J. DeHart, 28, of the Madison area. Associate Judge Thomas Hildebrand ruled he was in contempt of court for falling $20,400 behind in child support payments. The man hopes to obtain a delay in the sentence and notes that he has changed jobs.

+++

Bi-State buses had 1.4 million fewer riders in 1983-84 than in July 1982-June 1983 but an increase that began in February is continuing. The yearly totals were 48.1 million and then 46.7 million. Passengers averaged 166,280 each weekday last month, compared to 154,850 on weekdays in June 1983.

BOOK ST. LOUIS MAN HERE ON DUI CHARGE

Leonard A. Ventimiglia, 39, of St. Louis was charged by Granite City officers with driving under the influence of alcohol when his vehicle was stopped at Woodlawn Avenue and Vine Boulevard by a Madison County deputy sheriff at 3:45 a.m. Tuesday.

Ventimiglia declined to take a breathalyzer test, reports alleged. He was released after posting a $302 cash bond.

ITEMS TAKEN FROM VAN

Thirty-six cassette tapes worth a total of $300, an in-dash AM-FM cassette player valued at $150 and an equalizer unit worth $50 were stolen from the van of Pam Burnett, 2572 Parkview Drive, she reported at 6:30 a.m. Tuesday. A window was broken to get inside the vehicle, which was parked in the 2500 block of the Town and Country Apartments.

Births

Births recorded at St. Elizabeth Medical Center include:

GIRLS

Mr. and Mrs. David McCosky, 2548 Center St., July 22, Deanna Nicole, 8 pounds, 9 ounces.

Mr. and Mrs. Lonnie Wells, Bethalto, Ill., July 23, Lonna Jo, 6 pounds, 7 ounces.

Mr. and Mrs. Joel Smith, 2531 E. 25th St., Alison Elizabeth, 9 pounds.

BOYS

Mr. and Mrs. James Wilson, Glen Carbon, July 22, James Daniel, 6 pounds, 4 ounces.

Mr. and Mrs. Mark Burns, 1810 August St., July 23, Ryne Joseph, 9 pounds, 7 ounces.

Mr. and Mrs. Matthew Robinson, Alton, Ill, July 23, Matthew Wayne Jr., 9 pounds, 12 ounces.

Mr. and Mrs. Nicholas Ford, 4010 Braden Ave. July 24, Bradley William, 7 pounds, 2 ounces.

+++

Births recorded at Oliver C. Anderson Hospital in Maryville, include:

GIRLS

Mr. and Mrs. Daniel (Donna) Boone, Granite City, girl, July 19

Mr. and Mrs. Orlando (Vanetta) Adams, Madison, girl, July 19

BOYS

Mr. and Mrs. James (Barbara) Harrell, Venice, boy, July 16.

Mr. and Mrs. Michael (Carol) Portell, Granite City, boy, July 22.

HURT IN PARKING LOT

Alice J. Rogers, 30, of 210 Sunny Shores Mobile Home Park, sustained a minor injury and went to St. Elizabeth Medical Center for treatment last week when she opened her car door in front of Schnuck's Market in Crossroads Plaza Shopping Center at 12:35 p.m. Tuesday and the door was struck by a passing vehicle operated by Brian D. Brake, 19, of 2152 Robert Ave.

Council

(Continued from Page 1)

meetings. "We had representatives from both sides and we did come to an agreement — good, bad or indifferent," he said. "I just hope everyone works together on this."

Alderman Fisk questioned the legal ramifications of the ordinance, if the city is not able to start the drainage project on schedule. "Would the Knights then be able to sue the city over this thing?" he asked.

IRVIN C. SLATE, one of the city's attorneys, said he would have to see the final draft of the ordinance before he could accurately answer that question. "Anybody can sue the city at any time for any thing — and they've been doing it pretty regularly,' he said. "But if the city shows good faith in getting the drainage project started, I see no problem."

After the vote, Fisk said he wanted to clarify the reason why he did not vote for the ordinance. "I don't want to see the city obligated," he said. "I agree and I think everyone agrees that the people in Melrose need drainage. But all of the other residents in the city that needed drainage had to pay for their own. I know they did in my ward.

"I think the users in that area should pay for the drainage. I will not vote to obligate my people to pay for their drainange. This is putting the people in Briarcliff and the Knights in a bad situation."

THE FINAL DRAFT of the ordinance will be reviewed for final approval at a special meeting Monday at City Hall. At the 7 p.m. meeting, council members also will discuss the budget and bids for roof repair at the street department.

RUBENSTEIN'S
JULY SHOE SALE!
HURRY . . . LAST CALL
30% to 70%
OFF ENTIRE STOCK
SPRING & SUMMER STOCK!
(Not All Sizes In Every Style)
RUBENSTEIN'S
Family Shoe Store
NO. 22 NAMEOKI VILLAGE, GRANITE CITY
MasterCard · Shoppers Charge · VISA

Lost and Found 28

LOST: Beagle, vicinity of Forest. Call 452-7518 after 5. 28 7 26

For Flood Insurance
Call LUEDERS AGENCY
877-0388

SUMMER INVENTORY CLEARANCE
FREE! Just for coming in! VIEWERS GUIDE to the 1984 GAMES
• Television listings • Preview of events • Highlights of past games • Top athlete fact sheets • USA amateur baseball background
ENERGY-SAVER REFRIGERATOR IS ALSO A FOOD SAVER
IN WHITE $509.00 COLORS $10 EXTRA
17.2 cu. ft., 4.73 cu. ft. freezer, Adjustable glass shelves
G. E. AD-418DS 18,000 BTU AIR CONDITIONER $469.00
G. E. AT705FS 5,000 BTU AIR CONDITIONER $239.00
Model AQ810AS • 10,000 BTU • 115 volts, 12 amps. • Ultra-quiet • Installs quick 'n easy $380.00
19" Diagonal COLOR TV
VIVI-COLOR™ SYSTEM LOCKS IN FINE TUNING
■ Sharpness Control ■ Custom Picture Control ■ Optional Roll-A-Round Stand ■ Walnut Finish on High-Impact Plastic
Model 19PC3704W NOW ONLY $269
PROGRAMMABLE SCAN ELECTRONIC TUNING — 112 CHANNEL CAPABILITY*
MODEL 19PC3714W NOW ONLY $289
■ Sharpness Control ■ Digital Channel Numbers ■ Custom Picture Control ■ Coax Cable Antenna Connector ■ Walnut Finish on High-Impact Plastic
G. E. 17" COLOR TELEVISION $259.00
TAPPAN (3 MODELS) MICROWAVE $269.00
HOT POINT 1.4 CU. MICROWAVE $269.00
HOT POINT COMPACT MICROWAVE $169.00
TAPPAN 30" GAS RANGE $259.00
TAPPAN 30" SELF-CLEANING ELECTRIC RANGE $389.00
ALL MAYTAGS REDUCED FOR LIMITED TIME — SUBJECT TO STOCK ON HAND
KENDALL APPLIANCE
1909 DELMAR PH. 877-5775

B. E. HOHLT FORD
OPEN: MON., WED., FRI. 'TIL 8 P.M.
1837 MADISON AVE., GRANITE CITY, IL. 452-5400
INVITES YOU TO TAKE
"THE 1984 TEMPO TEMPTATION"
TAKE YOUR PICK OF ANY TEMPO IN OUR INVENTORY AND PAY ONLY!
$19.84
OVER DEALER INVOICE
"WE WILL SHOW YOU INVOICE"
EXAMPLE:
• FRONT WHEEL DRIVE
• STEEL BELTED RADIAL TIRES
• POWER STEERING
• POWER BRAKES
• 4 SPEED TRANSMISSION
• AM RADIO
• TU-TONE PAINT
• DELUXE WHEEL COVERS
MFG. SUGGESTED RETAIL PRICE $7629.00
DEALER'S INVOICE 6851.88
+ 19.84
YOUR "TEMPO TEMPTATION" PRICE
$6871.72
EXCLUDING TAX, TITLE AND LICENSE
YOU MAY BE A STRANGER WHEN YOU COME TO B.E. HOHLT FORD... BUT YOU'LL BE A FRIEND WHEN YOU LEAVE!
OPEN: MON., WED., FRI. 'TIL 8 P.M.
1837 MADISON AVE., GRANITE CITY, IL. 452-5400

Official opening of Venice senior center is on Sunday

By VALERIE EVENDEN
of the Press-Record

An official ribbon-cutting ceremony opening the new Venice Senior Community Center at Klein and Brown streets in Venice will take place at 4 p.m. Sunday, July 29, it was announced by Mayor Tyrone Echols at Tuesday night's meeting of the Venice City Council.

All Venice residents, especially senior citizens, are being invited to join city officials in inaugurating the center, Mayor Echols said.

The long-awaited center has been completed in the past month, except for some minor revisions by the contractor and the acquisition of tables, chairs and other basic furnishings.

Earlier this month, the Southwestern Illinois Area Agency on Aging approved a $6,600 grant to the center for the purchase of 200 stacking chairs, 25 folding tables, a refrigerator, gas range and ice making machine. The action cleared the way for the center to start operating.

The 3,800-square-foot masonry veneer structure is 94 feet long by 52 feet wide at its center. The building narrows to an 14-foot kitchen area at the rear and an eight-foot entranceway.

A bid to construct the building was awarded to the Korte-Plocher Construction Co. of Highland in November 1983. The firm submitted the lowest base bid of $198,305 over three other bidders.

Fleming Corp. a St. Louis firm of architects, engineers and planners, was responsible for the building's design and engineering work.

Some controversy arose over the proposed center's construction in 1982, but the issue was resolved at a public hearing in December 1982 when 64 residents, many senior citizens, voted their support of the proposal, while 12 opposed the move.

The Venice City Council authorized the use of $73,000 in Community Development funds with $109,000 previously earmarked for construction of a new senior community center in December 1982.

In other action at Tuesday night's session, the aldermen gave permission to a request from the Silver Bell Seniors for transportation expenses to attend a Cardinal baseball game Aug. 1 and the Illinois State Fair in Springfield on Aug. 15.

The resignation of Thomas W. Britt, a Venice fire truck driver for the past 22 years, effective July 31, was accepted.

Mayor Echols announced a $15,000 performance bond has been received from South-Western Cable TV, Ltd., (Carolina Communications, Inc.)

"I guess things are now underway," the mayor said. After three years of disappointment, haggling and promises from several cable firms, the council granted a franchise to Southwestern to install cable television in the community last April.

Representatives of District 2 communities and townships (the Quad-City area) will convene at 9 a.m. Friday in the office of Granite City Mayor Paul Schuler to determine allocations of Community Development funds, Mayor Echols said.

At an earlier meeting, it was announced that total funds for District 2 for the next funding period — Oct. 1, 1984, through Sept. 30, 1985 — amounts to $537,540.

The Venice mayor speculated recently the community may get between $55,000 and $60,000, but the method of distribution was not made clear at a workshop he attended, the mayor said.

District 2 includes the communities of Venice, Granite City, Madison and Pontoon Beach and the townships of Granite City, Nameoki, Chouteau and Venice.

Budget

(Continued from Page 1)

million expenditure last year. The tentative executive budget now includes pension funds, office supplies and employee salaries which were listed elsewhere last year.

DEPARTMENTS' tentative appropriations, versus last year, are as follows: legislative—a $750 increase; financial administration—a $101,398 increase; planning and zoning—up $3,425; police department—a $44,817 increase; fire department—a $55,188 increase; air pollution—a $41,224 decrease because of a closure of the department; protective inspection—a $5,594 increase; civil defense—a $5,987 increase; engineering—a $33,744 increase, and safety—a $1,672 increase.

Street-highway—a $101,778 increase; street lights—$20,000 increase; sanitation—$4,029 increase; lift stations—$740,000 decrease; sewer breaks—$970,000 increase (because it was not listed separately last year); pump station—nothing was listed in either budget; humane—$2,968 increase and omnibus—$1,172,000 decrease because of its reassignment into executive.

The ordinance will be placed on final passage at a special meeting at 7 p.m. Monday at City Hall.

STATE STATUTES require that the ordinance be passed by the end of the first quarter, which is July 31.

Council members voting against the tentative budget were Aldermen Sam Whitmer, Casmer Skubish and Carl Kittel.

Those voting for the budget were Aldermen Fred "Pat" Schuman, Paul Fisk, Phillip Miller, Sharon Perjak, Jake Varadian, Lloyd Bailey, Woodrow "Woody" Moad, Stephen Saltich, Michael Modrusic and Paul Ray Bowler.

ALDERMAN Everett Morlen was not present at the meeting due to illness.

ALLEGE DRUG POSSESSION

Pamela K. Craig, 24, of 108 Abbott St., Venice, was charged with possession of a controlled substance in a warrant served by Granite City police at 6:40 p.m. Monday. Her vehicle initially was stopped by Madison officers in the 1000 block of Madison Avenue and she was cited for speeding.

OVER 10 USED CARS-TRUCKS
UNDER $1500
Some You Can Buy
NO MONEY DOWN
CALL FOR FULL DETAILS
BRODHEAD FORD
271-3700 • 397-6042

COMPLETE
REAL ESTATE AND INSURANCE SERVICE
SINCE 1925
LUEDERS AGENCY
H. E. LUEDERS 877-0388 J. M. HENDERSON

3-year pact at Nestle plant

A three-year contract, ratified Saturday by Machinists, went into effect Monday at the Nestle Company, Inc., instant tea plant in Granite City.

It provides a substantial pay increase, improved vacations, changes in company-paid insurance and new contract language on employment conditions, including seniority.

The pact affects 160 persons and covers the bulk of the production staff. The plant also has about six operating engineers.

Announcement of the contract approval was made by Charles W. Damm, a business representative of District Nine, International Association of Machinists.

The IAM negotiating committee consisted of Chief Steward Pat Ritz and Frank Porch, Kevin Green and Lois Phillips.

Roger Higgins, plant manager, said planning is continuing for new tea bagging equipment that will be installed this year.

An addition will utilize part of the plant parking lot. Additional parking will be provided on a portion of the idle Emerson School campus, which was acquired by Nestle this spring.

GC AMBULANCE CREW RESCUES MAN AT LOCKS

A minor accident at Granite City Locks and Dam 27 led to an intricate rescue Sunday by the Granite City ambulance service.

Fire officials report that 40-year-old Dewey Johnson of North Fork, Ark., fell down the steps of the towboat on which he was working and broke a foot.

Upon arrival, ambulance attendants had to cross a catwalk to a barge. They were lowered to the barge and then passed to another barge before gaining access to Johnson, who is employed by General Marine. Barge workers assisted in the rescue.

DR. KEITH ZINN
CHIROPRACTOR
Phone 877-7066

MICHELLE TILLMAN

DARLA MAYHALL

Local girls attend youth baton camp

Two Granite City girls departed Monday to attend the "American Youth On Parade" baton camp on the campus of Notre Dame University in South Bend, Ind.

Participants include Michelle Tillman, daughter of Mr. and Mrs. Robert Tillamn and Darla Mayhall, daughter of Mr. and Mrs. Gene Mayhall.

They will compete in singing, novelty dance, show twirl, hoop, flag baton and baton solo events during the week long project.

Darla, named Miss Majorette of Illinois, will also compete for the title of Miss Majorette of America.

AAA Maintenance—
CARPET CLEANING
Call 876-2228

SKOTTY'S
Jewelry & Card Shop
1304 Niedringhaus
876-6414

SCHOOL DENTAL EXAM
SAME DAY APPOINTMENTS
$10.00
LAUGHING GAS AVAILABLE
Complete dental care available. No obligation for x-rays or dental treatment. Hospital dentistry.
CHEN & ASSOCIATES
4168 NAMEOKI RD., GRANITE CITY
931-2025

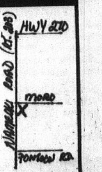

Glik's
Lee®
Striped Baggies For Girls
SALE $18
Selling elsewhere at $25
GIRL'S SIZES 7 to 14
SALE $16
Selling elsewhere at $21
Girls Sizes 4 to 6x
Now that school is around the corner, go Back with Class in Lee® Striped Baggies from Glik's. Girl's - choose the chalk stripe or the electric stripe rinsed denim baggy from Lee®, and greet the school days ahead in all the style you need to earn your A's in fashion. . .and value . . .at Glik's!
BELLEMORE
OPEN MON., THURS., FRI. NIGHTS 'TIL 9 SUNDAY NOON 'TIL 4:30
SALE GOOD AT ALL LOCATIONS THRU SUNDAY

How to save money on your grocery bills

Here are some important shopping tips

1—Check specials in food store advertisements.
2—Get to know the butcher and produce manager.
3—Find out when deliveries of perishables are made and shop on those days. Fresher foods last longer and consequently, you'll waste less.
4—Learn to estimate accurately the amounts of food needed. Keep a record of the amount of food you throw away in a week. It may alert you to ways you can reduce waste.
5—For economy and varity, use eggs, dry beans, and peanut butter in place of meat some of the time. These foods provide protein and most other nutrients that meat supplies.
6—Use nonfat dry milk, which is less expensive than fluid milk, at least part of the time in cooking and as a beverage.
7—By law, economy sizes of non-food items must save you at least 5% over other sizes of the same brand.
8—Try to shop as seldom as possible, preferably once a week.
9—Always shop with a well thought out shopping list. Try to base your list of foods on your menu for the week.
10—Take advantage of the special coupon offers going on at First Granite City Savings in conjunction with your local Schnuck's grocer.

Free Schnucks coupon with deposit

First Granite City Savings and Schnuck's Grocery Store have combined efforts to help you save money on your grocery bills. Just make a deposit of $100.00 or more at First Granite City Savings and receive your money saving coupon valued from $2.00 to $20.00 redeemable at your local Schnuck's Store. Coupon good toward the purchase of any store item.

Deposit at First Savings	Coupon Value for Schnuck's
$ 100— 399	$ 2.00
$ 400— 999	$ 4.00
$ 1000—1999	$ 6.00
$ 2000—4999	$ 8.00
$ 5000—6999	$10.00
$ 7000—8499	$14.00
$ 8500—9999	$16.00
$10,000 or more	$20.00

This offer is not retroactive. On certificate renewals you MUST bring in your maturity notice to receive your coupon. Deposits must remain in account for 90 days or a charge for the gift will be made. This offer does not apply to Now checking accounts.

THIS OFFER EXPIRES JULY 31

REGISTER FOR OUR DRAWING
• G. E. 13 INCH COLOR TV
• LITTLE PAL PORTABLE GRILL
• ELECTRONIC HOME COMPUTER BANK
• $50.00 WORTH OF SCHNUCKS GROCERY COUPONS

OUR 90th YEAR
FIRST GRANITE CITY SAVINGS
TWO LOCATIONS
1825 DELMAR AVE.
452-3700
1529 JOHNSON RD.
452-3717
Member FSLIC

Obituaries

Anthony Carrizales

Anthony "Tony" James Carrizales, 17, of Kirbyton, Ky., formerly of Granite City and the son of a local resident, drowned Sunday, July 22, 1984, while swimming in the Current River in the Big Spring area, between Van Buren and Elsinore, in Southeast Missouri.

His body was recovered by rangers of the Ozark National Scenic Riverways about noon Sunday, according to information obtained from a spokesman in a Missouri county coroner's office.

The youth was on a weekend float trip with an aunt, an uncle and a cousin and the group had stopped to swim when the accident occurred, a family friend related. Details of the mishap are still not known, she said.

Anthony visited here with family friends just a few weeks ago, it was learned. He was born in Granite City and lived here until moving to Kentucky about eight years ago.

He attended the former Emerson School and was to begin his senior year in high school at Kirbyton this fall.

Among the survivors are his mother, Mrs. Joyce Hite of Kirbyton; his father, Gilbert Carrizales Sr. of Granite City; one sister, Mrs. Michelle Sloss of Granite City; a brother, Gilbert "Butch" Carrizales Jr., serving in the U. S. Army at El Paso, Tex.; his maternal grandparents, Mr. and Mrs. Dallas (Henrietta) Hite of Kirbyton, Ky.; and area relatives, including aunts, uncles, cousins and two nephews.

Services were held at 2 p.m. Wednesday, July 25, at Arlington Funeral Home in Arlington, Ky., with burial in the Arlington (Ky.) Cemetery.

Marjorie Downing

Mrs. Marjorie Marie (Ottinger) Downing, 56, of 2118 Bryan Ave., ill for one year, died at 9:15 p.m. Monday, July 23, 1984, at St. Elizabeth Medical Center. She was hospitalized 17 days.

A lifelong resident, Mrs. Downing was a member of St. Paul's Church of the Nazarene.

She was employed many years as a clerk with Western Union until the Granite City office closed in 1971. She later worked for the Lutheran Church Missouri Synod in St. Louis from 1976 until 1983.

Survivors include one son, Terry Downing, and two daughters, Mrs. David (Robin) Batson and Mrs. Lemond (Cathy) Collins, all of Granite City; her mother, Mrs. Thelma Ottinger of Granite City; two brothers, Harvey Ottinger Jr. of Vermont and Robert Ottinger of Bonne Terre, Mo.; one sister, Mrs. Doris Newman of Anna, Ill., and four grandchildren.

The Rev. Jerry Harris conducted funeral services at 10 a.m. today, July 26, at Mercer Mortuary Chapel, 1416 Niedringhaus Ave., with burial in Sunset Hill Cemetery, Edwardsville Township.

Alicia Dunnigan

Infant Alicia Annette Dunnigan of Granite City, died at 8 p.m. Tuesday, July 24, 1984, at St. Elilzabeth Medical Center, two hours after birth at the facility.

Among the survivors is a brother, Nathan Reeves, a sister, Paula Reeves, both at home at 2244 Adams St.; her mother, Barbara, and father, Alvin.

Graveside services will be conducted at 1 p.m. Friday, July 27, at St. John Cemetery, 2901 Nameoki Road. Bob Thomas Memorial Mortuary, 2205 Pontoon Road, was in charge of the arrangements.

Elizabeth Holt

Mrs. Elizabeth "Betty" (Sveda) Holt, 75, a former Granite City resident, died at her St. Louis home on Monday morning, July 23, 1984. She had been ill several months.

Born in Granite City, Mrs. Holt was active in the Girl Scouts for many years.

Among the survivors are her husband, Wayne Holt; one daughter, Sheila Rae Fair of Wisconsin; one son, Craig Bradley Holt of California; one sister, Agnes Onesky of Madison; one brother, Joseph Sveda of Granite City, and three grandchildren.

Visitation will be conducted at Croghan Funeral Home, 7825 Big Bend Blvd., St. Louis, from 2 to 9 p.m. today. Funeral services will begin 1 p.m. Friday, July 27, at the funeral home, with burial following in Sunset Hills Cemetery, Edwardsville Township.

Mary Kuhrik

Mrs. Mary (Petrovich) Kuhrik, 62, of Granite City died at 11:45 a.m. Monday, July 23, 1984, at Jewish Hospital, St. Louis. She had been ill since February and in the hospital five weeks.

Born in Granite City, Mrs. Kuhrik was a lifetime resident here. She was an active member of St. John Lutheran Church.

Mrs. Kuhrik was employed as a commercial teller at Granite City Trust and Savings Bank, where she worked almost 18 years.

Her husband, John Elmer Kuhrik, died Nov. 23, 1954. She also was preceded in death by two brothers, Andrew Petrovich in 1963 and John Petrovich in 1978.

Among the survivors are three daughters, Misses Nancy and Marilee Kuhrik, both of Granite City, and Mrs. Dale (Joyce) Jellen of Edwardsville; two sisters, Mrs. Esther Greco of Granite City and Mrs. Helen Degischer of East St. Louis; and three grandchildren.

Services were conducted at 10 a.m. today, July 26, at St. John Lutheran Church, 2001 St. Clair Ave., the Rev. Samuel Boda officiating. Burial was at St. John Cemetery, 2901 Nameoki Road. Friends called earlier at Randall A. Irwin Chapel for Funerals, 2801 Madison Ave.

JACK SCHMITT FORD

"The Used Car Professionals"

1981 OLDS DELTA *4 DR.* $6650

1982 CHRYSLER LE BARON $7795

1984 FORD BRONCO *LOADED* $AVE!

1979 TOYOTA Celica Supra $7250

1984
FORD TEMPO
CHEV. CAVALIER
BUICK REGAL Cpe.

1982
PONTIAC GRAN PRIX
CHRYSLER LEBARON
FORD ESCORT, 4 Dr.
FORD ESCORT L
FORD ESCORT L, 4 Dr.
BUICK RIVIERA
FORD MUSTANG
PONTIAC FIREBIRD

1981
FORD ESCORT
CHEV. MALIBU Wgn.
MERCURY ZEPHYR
FORD ESCORT, 2 Dr.
BUICK RIVIERA
BUICK REGAL
FORD LTD
OLDS CUTLASS, 4 Dr.
CHEV. CHEVETTE, 4 Dr.
DODGE CHARGER
OLDS DELTA ROYALE
BUICK WAGON

1980
CHEV. MONZA Cpe.
FORD MUSTANG, 2 Dr.
CHEV. MALIBU, 4 Dr.
FORD LTD
MERCURY ZEPHYR
BUICK REGAL Cpe.
OLDS OMEGA, 4 Dr.
PONTIAC GRAN PRIX
PONTIAC GRAN LEMANS
FORD LTD Sq. Wgn.
PONTIAC GRAN PRIX
MERCURY CAPRI

1979
MERCURY COUGAR
FORD MUSTANG

1979
OLDS CUTLASS Cpe.
TOYOTA CELICA
PONTIAC SUNBIRD
MERCURY COUGAR
FORD FAIRMONT FUTURA
FORD GRANADA, 4 Dr.
MERCURY ZEPHYR, 2 Dr.
MERCURY COUGAR

1978
MERCURY COUGAR XR-7
FORD GRANADA
VW RABBIT
DATSUN 810 Wgn.
FORD MUSTANG
FORD MUSTANG, 2 Dr.
FORD PINTO Wgn.
OLDS DELTA
OLDS DELTA 88, 2 Dr.
CHEV. MONTE CARLO Cpe.

1977
VW RABBIT
LINCOLN MARK V
LINCOLN TOWN CAR

USED TRUCKS
'83 CHEV. S-10 Pickup
'83 CHEV. C-10 Pickup
'83 FORD XL Pickup
'82 CHEV. VAN
'82 FORD F-150 Pickup
'82 CHEV. EL CAMINO
'82 CHEV. Pickup
'82 FORD F-150 Pickup
'81 FORD F-150 Pickup
'81 MAZDA B2000 Pickup
'80 DODGE RAM 50
'79 INT'L TRAVELER Pickup
'79 FORD F-150 Pickup
'79 FORD F-150 Pickup
'79 FORD F-150 Pickup
'79 GMC Van
'79 CHEV. BLAZER
'78 CHEV. C-10 Pickup
'77 FORD F-150 Pickup

"THE EAST SIDES FASTEST GROWING CAR DEALER"

Jack SCHMITT Ford

1823 VANDALIA ST.
COLLINSVILLE
344-5105
245 S. BUCHANAN
EDWARDSVILLE
656-2585

Late taxes cause cash-flow problem for GC Park District

By DONNA KIMBRO
of the Press-Record

Temporary financial problems within the Granite City Park District were of prime concern of the park commissioners Wednesday night as they discussed the late payment of a replacement tax check, and the anticipated tax monies for the forthcoming year.

A letter dated July 12 from the Illinois Department of Revenue stated the park district would receive $37,814 this month, but it has not arrived. This sum is designated for the monthly expenditures of the district.

The gloomy outlook will not improve, since tax bills are not expected to be mailed on time, so the park district does not expect to receive any real estate tax monies until November.

"If we could get the money as predicted we would not have this problem," Board President George Sykes announced.

A brief discussion was conducted on the procedures to borrow on tax anticipation warrants, but no final decision was made.

An audit report, submitted by Monroe Worthen, was acknowledged and approval was granted by the board members to pay the audit fee of $3,050.

Matt Melucci, financial consultant hired by the Park District board to seek possible grants for a proposed new swimming pool, addressed the board and gave his report.

He informed the members that grants are not available on such a short notice, but the board may apply for Community Development funds for future park projects on a long-range plan.

For any future program, the board should prepare all information and submit its report for a target date of three years later, as it takes about two to three years to secure these grants, Mellucci summarized.

Board Member Nancy Sanders asked if there would be a fund or grant availableif the pool is made available to the handicapped.

"Yes, there is, and when you have architectural drawings for the new facility showing the access ramps or steps for the handicapped, you may be able to draw on funds for that purpose," Melucci replied. He did not elaborate on the possible total grant available to the district.

In conclusion, Melucci told the board members it would be to their advantage to be prepared with specific plans and documents for future programs. When grant money then is available, the district could become a recipient of funds they would otherwise be denied because of a time element in preparing the requests.

Sykes replied, "I am not surprised that we cannot secure grant money this quickly, but I think we better look ahead for future needs of the district."

On a split vote, board members denied permission to a softball team from Edwardsville to play a team from Belleville on the Fehling Road field tomorrow night. Teams using the field are required to pay the Granite City school district $21 for use of lights and, with this in mind, Jeff Worthen made a motion the team be allowed to use the field if they also paid the park distict $25 to prepare the area. Worthen and Sykes voted yes and Jack Hood and Nancy Sanders voted no, thereby defeating the motion.

At this point the board went into closed session with the statement they would recess the meeting until Monday, July 30, at 7 p.m. for final passage of the budget for the forthcoming year.

Suit speeds completion of assessment books

By SUSAN SIGNAIGO-WEICH
of the Press-Record

Legal action taken by Madison County officials last week to force 10 township assessors to turn in their assessment books has resulted in a turnover of books by at least one assessor.

Granite City Township Assessor Von Dee Cruse said Tuesday that he spoke with the County Supervisor of Assessments James Barton Monday morning and brought in his books before noon.

CRUSE SAID earlier that he had not been aware of the court complaint, but that he wished to cooperate completely with the county. The suit notes that townships were to have turned in their assessment books by April 15.

Barton said he has received one other call since the suit's filing, from the assessor in Pin Oak Township, and that she had indicated to him that she would get the township books in immediately.

Barton said he hopes the complaint will prompt the other eight township officials to get their books turned in. "Although the assessors are just one step in the cycle, they are the first step and, without the books, the process cannot continue," he said.

HE SAID MOST of the townships have not finished their assessments because they have to use last year's tax worksheets. But Barton said that the township officials are required by law to use their duplicate worksheets from the previous year if new sheets are not available.

Barton said the only disadvantage to using the old books is that the assessors must call him and find out what the multiplier is, so they can calculate the taxes. "It's really no problem to use the old books," he said. "It just requires one phone call."

He said the law requiring the use of last year's books was designed to speed up the process. He said the new tax books cannot be prepared until the Madison County Board of Review completes all of its tax appeal hearings from the previous year.

ACCORDING TO Barton, the Board of Review, ideally, is to be finished with the hearings by November, so that the new tax books can be issued in January. "But the increasing number of appeals has pushed back the books' issuance," he said.

Barton said when the Board of Review finishes its rulings on the individual parcels of property, these findings are incorporated into the new books. But he said that this should not create a hold-up in the figuring of the taxes, since each assessor should reevaluate each piece of property yearly.

He said the late return of the books will delay the tax process even further next year, since property owners have 30 days after the publication of the assessments to file a grievance. "This will mean that the Board of Review will get an even later start on the hearings for this year and, depending on the number of grievances, will further delay things next year," he said.

PART OF THE problem seems to be that the Board of Review consists of only three members and they are faced with an estimated 12,000 tax appeal hearings each year. County officials are exploring the possibility of placing the Board of Review on a full-time basis or expanding the board to six members, so that the grievances can be dealt with more quickly.

Another possible way of speeding up the tax cycle is the issuance of estimated billings. These bills would be based upon 50 percent of the previous year's property tax payment. The second payment would be adjusted to make up the difference between the estimated bill and the actual bill and would be sent out when the tax procedure is completed.

TAX BILLS for 1983 are not expected to be mailed until late August. The delay has had a noticeable effect on local school districts, which receive more that 50 percent of the property taxes. Borrowing from banks has been necessary to keep may school districts operating until taxes arrive.

Davis hearing to resume

A closed hearing on former School Superintendent B.J. Davis began Monday evening and will be resumed at 7:30 p.m. Monday, July 30.

He was dismissed June 29 after nearly 18 years as superintendent of Granite City District Nine.

Appearing with him at the hearing was his attorney, Robert Wells of Belleville. They seek an explanation of points cited by the board when it discharged the administrator.

Davis is to be paid for the 1984-85 year. He has not yet indicated whether he will serve as a classroom teacher or serve with no specific duties.

In other business, the Board of Education heard a detailed explanation by Finance Director Norman S. Owca of the district's computerized financial system.

Owca said any delay in implementing monthly fund encumbrance and balance reports resulted from his attention to other duties. He praised Data Processing Director Monte L. Kessler for Kessler's role in computerizing records and procedures.

Starting with the new fiscal year, 1984-85, board members will receive regular updates on spending levels and available funds.

The finance director said he is starting work on an amended '84-85 budget and hopes to complete the tentative proposal by mid-August for Aug. 21 consideration. The board last winter adopted 1983-84 budget figures for the new year, in order to permit second-year tax borrowing.

Owca and Kessler attended Monday night's special meeting along with five board members, a half-dozen spectators, and Supt. Frank L. Kraus, Personnel Administrator Terry M. Salem, W. Richard Brinkhoff, the district's new instructional services administrator, and Attorneys William Schooley Jr. and III.

Board members participating were Pres. David Partney, Sec. Thomas Miofsky, Treas. Kelly Hogan, Mrs. Ruth Lahr and Alan Crider.

Dewey Melton was on vacation and Monroe Worthen was absent due to a leg injury received in a fall.

Possible policy changes were studied at a committee session and may be considered at the next regulr board meeting at 7:30 p.m. Tuesday, Aug. 7.

A meeting is being set for next week to continue contract negotiations with teachers. Bargaining talks with custodians were conducted Tuesday.

School building sale proceeds of $660,000, initially held in a voucher account, were designated for the building fund, with transfer to the education fund authorized.

BUY A "85"
ESCORT — TEMPO — T-BIRD
$49.00 *Over Factory Invoice*
Only At
BRODHEAD Ford
62 YEARS STRONG AND GETTING STRONGER
8895 ST. CLAIR AVE.
Next to French Village Drive In
397-6042 271-3700

Mastectomy?
Act Naturally with
yours truly
a seamless natural-flow breast form by Jobst

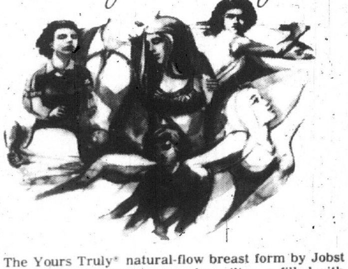

The Yours Truly® natural-flow breast form by Jobst is a tender, soft envelope of *seamless silicone, filled with* a special gel that weighs the same and moves the same as a natural breast. It is worn right against the skin in your favorite bra and shapes itself with the balanced behavior of a natural breast. Available in fourteen bra and cup sizes, ask to look at a Yours Truly breast form today. Our professional fitter is trained to help you. Act now. Act naturally.

REESE
CONVALESCENT AIDS
1322 NIEDRINGHAUS 877-7588

LENNOX • Gas Furnaces
COMFORT
AIR CONDITIONING & HEATING, INC.
876-2626—24 HOUR SERVICE

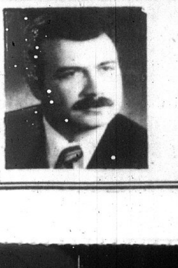

Irwin Chapel
"...thoughtfulness, always"
2801 Madison Avenue
877-6500

SPORTS PRESS-RECORD Thursday

Both Divers, Swimmers Win
Paddlers' stomp Summersport; eye SWISA

By ALAN L. GERSTENECKER
Sports Editor
of the Press-Record

GRANITE CITY — Gearing up for the Southwestern Illinois Swimming Association championships which begin this weekend, Paddlers' Swim Club swimming and diving teams easily defeated once mighty Summersport Tuesday.

Competing in the familiar surroundings of their own facility, Paddlers' divers handily defeated Summersport 56-16 while its swimmers had an equally easy time, winning 362-264.

For the second time this year, Paddlers' divers dominated competition like few teams have. The divers, under the direction of Gayle McCormick, picked up first-place finishes in all eight divisions of competition. The first time the divers monopolized on the coveted blue ribbons was two weeks ago against Sunset Hills of Edwardsville, a meet they won 51-13.

"SURE IT'S a boost for the kids to finish first in every event and it may help us in the (SWISA) championships," McCormick said.

However, McCormick, who is in her 13th season as Paddlers' diving coach, talked frankly about her team's chances of retaining it's SWISA championship as it prepares for Saturday's championship.

"If we dive well we could pull off another championship, but all of our kids have to be at their best. We've got to be at our best form. We can't afford a missed dive," McCormick said.

ASSESSING her strategy for the championships, which will begin at 9 a.m. at Summersport, McCormick said she expects first-place finishes from her best divers and is hopeful that other divers can capture enough second and third-place points to catapult her team to victory.

"I don't like to make predictions, but I do think that Heather (Crane) and Jenny (Baker) will get firsts. If they can come across and we can get some seconds and thirds we may do alright. We just have to be at our best," McCormick said.

In addition to her obvious concern about her divers performing up to their ability, McCormick is also concerned about her divers competing on Summersport's 16-foot diving board.

ACCORDING to McCormick, Paddlers will compete on a 16-foot Maxiflex board in the SWISA championships at Summersport. It's a excellent board, McCormick says, but a problem arises because of its unfamiliarity to her divers.

"We compete on a 14-foot Duraflex board here," McCormick said. "In fact, we're the only team that has a 14-foot board. The problem arises because we practice all week on this board and then have to compete on a board that's two feet longer."

McCormick said the difference in the board's length increases the spring dramatically over that of the shorter board at Paddlers.

"THERE'S MORE spring," McCormick said, "and because of that our divers have to ride the board longer, stay on the board."

In addition to dealing with the difference in diving boards, McCormick is concerned with two other diving clubs — Montclaire of Edwardsville and Wedgewood of Florissant — which will also be competing for the SWISA championship.

McCormick's divers lost to Montclaire a week ago by 10 points and defeated Wedgewood earlier in the season by eight points. Because of the relative closeness of the scores, McCormick anticipates a close meet Saturday.

"In a large meet like the SWISA meet, there will be a lot of cancelling out. Only the really good divers will get firsts. I'm concerned about Montclaire because of their numbers and Wedgewood has a lot of good people.

"AGAIN, if we dive well and I don't have anyone blow a dive we should stand a chance. I can see us winning it and I can see us finishing as low as fourth," McCormick said.

Montclaire is a team which also has swimming coach Celeste Sonnenberg concerned, and in addition she's worried about Summer Haven of Florissant, Mo.

"Montclaire and Summer Haven," Sonnenberg answered when asked which teams she most feared as her team prepares for the SWISA swimming meet which is scheduled for Saturday, Aug. 4, at Paddlers.

"MONTCLAIRE is a growing club and Summer Haven has several strong high school swimmers," Sonnenberg said.

"I don't know what our chances are of winning, nor do I want to guess or make a prediction. I'm somewhat superstitious," Sonnenberg said.

"We're going to have to swim tough and out of our heads. It's going to be close, and once it starts I'm not going to coach. I'm just going to sit back and watch."

Like McCormick, Sonnenberg sees the success of a few an integral part to the whole team's success. Citing eight swimmers, Sonnenberg said it was important for Jenny Baker, 9-10 girls'; Larry Curry, 9-10 boys'; Patti Martin, 15-18 girls'; Mike Geske and John Amisch, 15-18 boys'; Kelly Reed, 13-14 girls'; Vince Darnell, 13-14 boys'; and Danny Niles, 11-12 boys', to do well if Paddlers are to retain their championship.

TO HELP prepare her swimmers for the SWISA championships, Sonnenberg has devised a three-phase nine-day plan leading up to the championships.

Beginning Wednesday, the day after defeating Summersport, Sonnenberg instituted her plan. On Wednesday, Paddlers' practices consisted of 3,500 meter laps. Her plan is to decrease that distance daily until the day of the meet.

The decreasing laps, Sonnenberg explains, enables swimmers a workout while gradually providing a resting period before the championships.

WHILE Sonnenberg's demands of her swimmers decrease daily, she intensifies her stroke requirements. "As we decrease their laps, we concentrate on improving their strokes, turns and starts," Sonnenberg said of her strategy.

Her second phase for victory includes mental preparation. "This involves a lot of psychology, getting them ready for the meet."

And lastly, Sonnenberg's third plan for victory includes focusing attention on the relays, the events where many believe swim meets are either won or lost.

"We're going to spend some time working our relay starts. This involves a lot of individual attention, something that they (the swimmers) all seem to thrive on.

"It's time consuming, but if it works it's well worth it," Sonnenberg concluded.

"If we dive well we could pull off another championship, but all of our kids have to be at their best. We've got to be at our best form. We can't afford a missed dive."

Gayle McCormick
Paddlers' diving coach

PADDLIN' PAT. Patrick Curry of Paddlers' Swim Club swimming team competes in the 100 meter individual medley relay Tuesday during a meet with Summersport of Godfrey. Boosted by the efforts of Curry and many swimmers like him, Paddlers' went on to win their fifth meet of the season, 362-364.
(Press-Record Photo by Alan L. Gerstenecker)

PADDLERS' DIVE RESULTS
VS. SUMMERSPORT
TUESDAY, JULY 24
Paddlers' 56, Summersport 16
(Paddlers' Only)

10 & Under boys': 1. B. Golden, 57.70.

10 & Under girls': 1. C. Williams, 65.9; 2. J. Chomko, 57.95.

11-12 boys': 1. T. Seneczyn, 85.45; 2. B. McCormick, 68.9.

11-12 girls': 1. J. Baker, 117.3; 3. C. Haddix, 71.80.

13-14 boys': 1. T. Adamitis, 122.95; 2. N. Bailey, 110.75.

13-14 girls': 1. H. Crane, 187.40; 2. W. Knollman, 132.05.

15-17 boys': 1. M. McCormick, 147.25.

15-17 girls': 1. K. Zeugin, 156.35; 2. D. McPherson, 145.40.

PADDLERS' SWIM RESULTS
SUMMERSPORT
TUESDAY, JULY 24
Paddlers' Only

100 YD. FREESTYLE

11-12 Boys: D. Niles, 1; R. Terrell, 2;

11-12 Girls: K. Goff, 1.

13-14 Boys: M. McCormick, 2.

13-14 Girls: D. Hankins, 1; J. Niles, 2.

15-17 Boys: M. Geske, 1.

15-17 Girls: L. Jenness, 1; L. Allen, 2.

100 YD. MEDLEY RELAY

9-10 Girls: C. Forbes, J. Goclan, J. Baker, L. Yehling.

200 YD. MEDLEY RELAY

13-14 Boys: D. Baker, M. McCormick, V. Darnell, C. Harlan.

13-14 Girls: T. Geske, D. Hankins, J. Niles, J. Bucatch.

15-17 Boys: J. Amisch, R. Robinson, M. Geske, B. Forbes.

15-17 Girls: L. Jenness, L. Hankins, P. Marin, L. Kuberski.

25 YD. FREESTYLE

8-Under Boys: S. Tully, 2.

8-Under Girls: D. Engelke, 3.

50 YD. FREESTYLE

9-10 Boys: B. Golden, 2; J. Little, 3.

9-10 Girls: L. Yehling, 1; C. Forbes, 3.

11-12 Boys: D. Niles, 2.

11-12 Girls: C. Martin, 2; K. Goff, 3.

13-14 Boys: V. Darnell, 1; C. Harlan, 2.

13-14 Girls: T. Geske, 1; L. Lyons, 2.

15-17 Boys: R. Robinson, 1.

15-17 Girls: J. Hankins, 2; L. Allen, 3.

100 YD. I.M.

9-10 Boys: L. Curry, 1; B. Golden, 2.

(Continued on Page 13)

Alton Optimists Drub Them
Regular season ends on a losing note for Mitchell Junior Legion

By CHARLIE SKAER
of the Press-Record

MITCHELL — Fans of the Mitchell Junior American Legion baseball team have had plenty to cheer about this season, as their squad has been on top of the league's standings during most of the summer.

There was plenty of cheering Thursday, when Mitchell took an 18-5 record into the last regular season game. However, the shouts were of a completely different breed.

"You guys want to play tonight?" complained one fan after watching three straight errors. "Let's wake up!"

THE ALTON Optimists gave Mitchell their worst defeat of the season Thursday with a 10-2 blowout that left Mitchell coach Myron Merz dismayed.

"I tell you, there's no way we're going to beat anybody in the playoffs if we play like we did tonight," said Merz. "There's no way we could beat ANYBODY if we play like tonight."

More descriptively, Mitchell gave themselves their worst defeat of the season. The team accumulated six costly errors during the contest, including three consecutive errors in the third inning on ground balls that went right through the legs of shortstop Matt Roe and third baseman Billy Moore. The errors helped the Optimists jump to a 6-0 lead in the inning.

Mitchell ended the season in second place in the overall standings behind Bethalto. That second-place finish has earned MAC a bye in the playoffs until Saturday when they travel to East Alton for a 7 p.m. contest. Thus far, it's not known who Mitchell will meet. Its opponent will emerge through the first and second round of the playoff bracket.

IN THURSDAY'S game, Alton coach Keith Elthing said Mitchell may have overlook his squad because of the previous matchups between the two teams. Mitchell won both contests by scores of 13-11 and 20-4.

"They've already established themselves as one of the top teams in the league," said Elting. "I guess they probably just came out a little lackluster."

Merz couldn't have agreed more.

"I think that's it in a nutshell," he said. "I'm kind of disappointed because I thought we'd come out playing hard for the last game."

THE ERRORS made it especially tough for Mitchell starting pitcher Jeff Zukas. During one point of the game, Merz gave a word of support to his hurler while criticizing his infielders.

"That's the way to pitch them, Zuke," shouted Merz after Zukas hurled a leadoff strike. "You're going to have to keep that up because you don't have any defense behind you."

Mitchell didn't have much of an offense, either. Alton pitcher Dave Henry held Mitchell to just four hits in the ball game. The Optimists, meanwhile, needed only seven hits to score their 10 runs.

"WE GOT a few breaks," said Alton coach Elting, referring to the errors. "But we've been real inconsistent this year, too. It's hard to keep the kids up over the whole summer — there's just so much else going on.

"I think the top team could be defeated on any given night if the opposing team is out there hustling and the top team isn't. The coach really has to work to keep everybody up."

Optimists' batters did their best to take advantage of Mitchell's errors. The visiting team's rampage started in the second when Alton's Mark Dorsey reached first on a error by third baseman Moore.

CHRIS Taul then knocked a deep fly to left that sent outfielder Greg Ehlers diving. But Ehlers came up empty-handed as the ball dropped a few feet to his right.

While Ehlers chased the ball, Taul and Dorsey rounded the bases to give Alton a 2-0 lead.

The margin increased to 4-0 in the third on three consecutive errors. Two ground balls went through the legs of shortstop Roe while a third was misplayed by third baseman Moore. The Mitchell fans were given more reason to complain when Taul came up again and hit a double to drive in two and put the score at 6-0.

The lead jumped to 8-0 in the fourth when Alan File hit a long fly with a man on first. Outfielder Ehlers misjudged the ball and both men scored on the hit.

MITCHELL finally broke the shutout in the fourth. Moore led off with a single to center, Mitchell's first hit of the night. Designated hitter Randy Burgess followed with a home run to deep left to give Mitchell their only runs of the game.

The Optimists added two more runs in the seventh off a home run by Craig Lombardi to round out the 10-2 score.

Mitchell had few scoring opportunities. Six batters grounded out during the game and five struck out. But the most discouraging figure for Merz was that 10 batters popped out in the contest.

"THAT TELLS me we're getting under the ball and not on it," he said, commenting that it might be indicative of too many batters trying to hit home runs. "They say they're not (trying just for home runs), but sometimes I think they are."

Mitchell ended their regular season with a 18-6 Jr. Legion record. The win boosted the Alton Optimists to 17-6.

SCORING

OPTI	024	200	2—10	7	1
MITC	000	200	0—2	4	6

ALTON OPTIMISTS: Taul HR, 2B, 1B, 4RBI; Lombardi HR, 1B, 2RBI; Markell 1B; Ruby 1B. WP-Henry. SO-4, BB-2, LOB-7.

MITCHELL: Burgess HR, 2RBI; Moore 1B; Gray 1B; Zukas 1B. LP-Zukas. SO-4, BB-4, LOB-6.

In Playoffs
GC Juniors win; meet Alton Optis

By PAULA WISE
of the Press-Record

GRANITE CITY — Granite City's Junior Legion team came from behind Tuesday night to defeat Troy 6-3, and advance to the second round of the Legion League Tournament being held this week.

Granite City, which ended its regular season with an 11-13 record, entered the tournament placed sixth in its division. Troy finished the season with a 7-17 record, placing it eighth.

The win advances Granite City into the second round of the tournament where they will face Alton Optimist Thursday night. Alton finished the season at 17-7, before defeating East Alton to advance to Thursday's game.

IN TUESDAY'S Granite City contest, Troy took the lead early. After both teams had failed to score in the first, Troy put together four straight singles to take the lead 2-0.

The opposition threatened again in the third, but Granite City pitcher Jay Valbert pitched around two errors by his teammates to hold Troy scoreless.

Valbert did not have another easy inning until the seventh. In the fourth inning, he pitched out of a two-on no-out situation without allowing a run.

In the fifth inning, Valbert was again forced to bear down as one run had already scored, and he had another runner at third base. Fortunately, he got out of the inning as Derrick Lambert lined out to third baseman, Todd Hinterser.

IN THE sixth it was much the same thing for Valbert. Roger Lewis, the Troy lead-off man, hit a ball down the third base line that Hinterser couldn't handle. The next batter, Dave Wille, sent Lewis to third as he doubled down the left-field line. However, Valbert got out of the inning without a run scoring as he got two ground balls and a strikeout from the next three batters.

Valbert, who earlier had been doubtful as a starter because of a sore elbow, came through to pitch out of several key situations and get the win for Granite City.

"His elbow had been hurting earlier today," said Granite City coach Paul Kacera. "We weren't sure if he was going to be able to go.

"HE DID a good job tonight though. It seemed like he was bearing down whenever he got in trouble. It looked like he reached back for something extra when there were runners on."

Granite City scored all six of its runs in the fourth and fifth innings.

The local team added four runs in the fourth as it took the lead 4-2. Jamie Hogan, Todd Adamitis, Hinterser, and Valbert all had hits for Granite City.

In the fifth inning, a homerun into right-center field by Hinterser accounted for both Granite City runs. Jamie Hogan scored in front of Hinterser after he had reached on a single.

ONE DARK spot that may prove to be a problem for Granite City is an injury to starting catcher, David Bamper.

Bamper, who was forced from the game after just three innings Tuesday night, injured his right ankle in a game Monday night. Kacera said his chances of being able to play in Thursday night's game were 50-50 at best.

Bamper's substitute behind the plate in Tuesday's game was Todd Adamitis. Although Adamitis had not seen action behind the plate all year he did a good job defensively, as well as offensively.

"We wanted to get his bat in the lineup, that was the main reason for the change," said Kacera. "He caught a couple of years ago, so he knows what he's doing back there."

Kacera also stated that if they were needed, Tim Hogan and Tim Patterson could also be possible replacements for Bamper.

Tonight's game with Alton Optimists will be held at Gordon Moore Park in Alton. The game is scheduled for 6 p.m.

SCORING

GC	000	420	x—6	9	4
TR	020	010	0—3	8	1

GRANITE CITY: Hinterser HR, 2B, 3 RBI; J. Hogan 2-1B; Adamitis 1B, RBI; Collins 1B, RBI; Valbert 1B; Wilson 1B; LeVault 1B; Georgeff RBI. WP-Valbert, BB-3, SO-4, LOB-7.

TROY: Wille 2B, 1B, RBI; Lewis 2-1B; Keller 2-1B, RBI; Wise 1B; Rehg 1B. LP-Wille, BB-4, SO-4, LOB-9.

Closing thoughts on the first Prairie Games

"This is not sport. I appeal to every single sportsman not to come to the Olympic Games for political purposes or commercial exploitation. If this is not accomplished, the the Olympic movement and all sport is doomed. We shall retreat into barbarism."

Lord Killanin, IOC chairman, in 1974 after several international athletic events were dominated by politics rather than athletes. Killanian's comments were directed at the international sports community, but the warning is applicable to the Prairie Games.

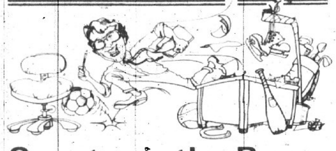

Sports on the Run

By Al Gerstenecker

The torch of Illinois' first Prairie State Games has been extinguished for four days now, but the memory of the first Games will live long in the minds of the athletes and the media who covered the prestigious event.

In its initial session the Prairie State Games were, without a doubt, a huge success. To orchestrate an affair of its magnitude, the organizers have accomplished an overwhelming feat. They deserve the thanks and praise of everyone who participated and covered the event.

Overall, the Games run with surprising efficiency for its first year... which brings me to a few points I now wish to discuss.

The Prairie State Games are what Illinois athletics have needed for some time — an opportunity for amateurs to compete in summer months, unaffiliated with high schools, the Illinois High School Association, the National Collegiate Athletic Association and the United States Soccer Association. So far, it's absolutely void of any political ties. It'll be interesting to see how long the Games remain unaffiliated.

Jim Stranz, coach of the Southern Region men's scholastic soccer team, called the Game's unaffiliation one of the contributing factors to his accepting a coaching position. On Sunday, the day of the soccer championships, Stranz hinted that political strife in the USSF and even in Southern Illinois is contrary to the to the objective of athletics.

A problem I can see arising on the horizon in the Prairie State Games is what Stranz fears most, political affiliation. Granted, as the Games become of age and gain more popularity, there will be people who seek to "jump on the bandwagon." As interested parties seek a place on The Wagon, I can envision closer affiliation of the Games with the Chicago area.

Such an affiliation will probably improve the Games, make them perhaps a bit more organized.

But, as Southern Regioners, persons in Granite City, Collinsville, Belleville... anyone and everyone who cares for the Games and its ideals should be somewhat wary of too close an affiliation with northern Illinois.

A close affiliation with northern Illinois will probably benefit the media. Whenever, the IHSA or northern Illinois sports enthusiasts arrange an event, the media treatment is superb.

However, I don't think it's a fair trade off. Conditions may not have been optimum last weekend, but it was refreshing as well as unaffiliated.

A friend of mine whose interest in the Games were in the aquatic sports was concerned that a northern region — the one up along the northern shore of Lake Michigan but will remain anonymous — signed several athletes after the registration deadline. Needless to say, that unnamed region fared quite well in the final team standings, finishing first or second in each of four divisions.

I realize the thing that makes the Games work is money. And a considerable amount of the green stuff has been donated by Chicagoland industrialists and businessmen, but unless I'm mistaken, so have contributions come from Southern Illinoians as well as contributors from the other six regions.

Financial contributions should *not* be a barometer as to where the Games are played or who organizes them.

Case in point. Twelve years ago, the Illinois High School Association state soccer championships were held in Bloomington-Normal at Illinois State University. The championship tournament remained there for two years before it moved to DeKalb, about 150 miles to the north.

After one year in DeKalb, it came back to ISU's Hancock Stadium (1975) for a year before moving to Maine East High School in Park Ridge. Yep, you guessed it. Right in the suburbs of Chicago.

Since then, the state tournament has returned once to DeKalb (1977) and once to ISU (1978). The five following years the tournament has been played exclusively in northern Illinois, under the watchful eye of northern Illinoians.

Granted, Southern teams — Granite City South as well as Collinsville — have made it to the tournament and carried home a few championships, but as anyone who's ever participated or watched the tournament can tell you, nothing favors Southerners.

Point made. The following are Southern Region athletes who fared well in the first Prairie Games.

ARCHERY: The Southern Region picked three gold medals in archery out of a possible four. In the men's open, Scott Hoffarth was first followed by Scott Poston, also of Southern, second. In the women's open, Diana Hoffarth, Scott's mother, grabbed a gold medal while Rose Craig captured the bronze.

In the men's scholastic divison, Belleville's Mike Grass was a gold medal winner. In competition Friday, Grass set a national junior archery record of 326 points at a distance of 30 meters. Grass, incidentally, went on to be selected as the best male athlete in the Games.

BASKETBALL: Perhaps the Southern Region's biggest letdown came in basketball. Finishing second in the open women's division, the Southern Region could not compete with the Windy City Region which finished first in the both the scholastic men's and women's divisions. In fact, the Southern scholastic team finished eighth in a field of eight in the scholastic division.

SWIMMING: In swimming competition, three Granite Cityans competed. The best finish was by Kelly Reed, a member of Paddlers' Swim Club, who finished third in the scholastic women's 800 meter freestyle. Reed's time in the event was 10:30.62.

Granite City's other participants, Patti Martin and David Baker, did not place. The Southern Region went on to finish fourth in the scholastic women's division, seventh in the open women's division, sixth in the scholastic men's division and sixth in the men's open division.

DIVING: Granite City sent one athlete to the Games in diving. And, disappointingly, that athlete, Heather Crane, missed a medal by a single place. Finishing fourth, Crane, 14, competed against girls as much as four years older than she. The Southern Region finished seventh in the scholastic women's division.

ATLETICS: Four Granite Cityans are known to have participated in the Games' athletics division, more commonly known as track and field.

Finishing best were high jumper Eric Graves and distance runner Lora Wiser. Each finishing fourth, Wiser ran 1,500 meters in 5:07.94. Graves cleared 6-feet 4-inches before bowing out of competition.

Other Granite City participants included Kim Ames and Darren Bernaix. Ames competing in the 400 meter hurdles and the running broad jump, finished eighth in each event. In the 400 hurdles she finished with a time of 1:23.41 while clearing 11-feet 11¾-inches in the broad jump.

Bernaix did not place the men's scholastic 1500 meters.

WRESTLING: Outside of soccer, wrestling is the sport which drew the most Southern Region contestants.

Competing in Greco-Roman style on Friday, Granite Cityan Mark Whitaker was injured in his first match. Taken to the hospital, it was revealed that Whitaker suffered a chipped vertebrae. Needless to say, he didn't wrestle the rest of the weekend.

Also in Greco-Roman, Tom Sparks finished fourth at 132 pounds. Sparks won his first match, but dropped his next two matches to fall from medal contention.

The Granite Cityan to finish highest in wrestling competition was Mike Trgovich who competed in the men's open 126-pound freestyle division. Trgovich finished second to claim a silver medal.

Other Southern Region athletes to fare well in the competition were Rick Barrett of Belleville, who finished fourth in Greco-Roman at 181 pounds. Chuck Hayden of Collinsville who finished second in Greco-Roman 220 pound competition and Bob Daum, of Belleville who finished second at 163 pounds in Greco-Roman.

But, the Southern Region's biggest success in wrestling came in the heavyweight division as Collinsville's Mike Kleb, now wrestling for Missouri, picked up a gold medal in open Greco-Roman.

After the last athlete had competed, the Southern Region finished fifth in the Games with with 2,207 team points, more than 1,500 points behind Governor's Cup winner North Shore with 3,755, Windy City second with 2,560, Pioneer Region third with 2,495, and the Blue and Gray Region fourth with 2,415.

WGN-TV of Chicago, incidentally, was at the Games last weekend shooting various events for a telecast this Sunday, July 29. For those who have cable television, the Games will be broadcast from 6:30 to 8:30 p.m.

BUILD-OUT
By CHRYSLER!!
CLEARANCE SALE
— ON —
'84 CHRYSLERS
'84 PLYMOUTHS
'84 DODGES
'84 TRUCKS & VANS

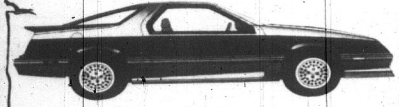

Daytona Turbo Z

Chrysler Fifth Avenue

BIG, BIG, DISCOUNTS ON ALL UNITS IN STOCK! (Except Mini Vans)
DON'T WAIT 'TIL IT'S TOO LATE!
BIGGEST SELECTION IN OUR 50 YEAR HISTORY . . .
CHRYSLER Plymouth
GRANITE CHRYSLER-PLYMOUTH
DOWNTOWN AT 19TH & GRAND
452-3137 876-8733
Dodge Dodge Trucks

For Boys, Girls

GCHS athletic physicals administered Aug. 7, 9

Student athletes attending Granite City High School this fall needing physical examinations to compete may get those examinations on either Aug. 7 or 9, according to athletic director Greg Patton.

Beginning on Tuesday, Aug. 7, at 5:30 p.m., boys wishing to compete in either the fall or winter sports seasons may get their physicals for the coming seasons at GCHS' Memorial Gymnasium.

Two days later, on Thursday, Aug. 9, girls wishing to compete in either the fall or winter sports season will have their opportunity to get physicals.

Cost of the physicals is $5.

Although physcial examinations are valid for one year, Patton suggested that athletes competing in spring sports wait until winter or spring before getting examined.

Another such exam session will be scheduled later in the school year, Patton said.

Patton requested that athletes receiving physicals arrive at the gymnasium as near to 5:30 p.m. to expedite the process.

1st CHOICE TIRE CO.
4104 PONTOON ROAD
931-3201
HERCULES — MICHELIN
Lowest Prices On New Tires
Largest Selection Of Used Tires . . . $8.00 AND UP

GCC soccer tryouts July 31

Tryouts for the Granite City Center of Belleville Area College soccer team will be Tuesday, July 31.

Anyone who wishes to tryout for the team must take a physical Monday, July 30. The physicals will be given in room 511 at the Center.

Tryouts will begin at 3 p.m. on the soccer field. For further information, persons should call 931-0600.

SAVE NOW!
MAZDA PICK-UP
AIR CONDITIONED
5-Speed
Steel-Belt Radials
(Including Spare)
Tinted Glass
Full Carpeting
3 passenger seating
$5995

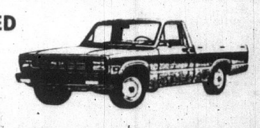

SUMMER SPECIAL
FREE
$680 AIR CONDITIONER
ON ANY NISSAN SENTRA
SOLD FROM STOCK!
TRI-CITY DATSUN mazda
49 E. EDWARDSVILLE RD. WOOD RIVER 254-3811

Thursday SPORTS

Against Spanky's

Stags win 'continued' contest, 11-10

By AL BARNES
for the Press-Record

GRANITE CITY — The East Alton Stags outlasted the 7-Up/Spanky's in two nights of slugging baseball here Wednesday night as they won the second game of a two-game series, 11-10.

The night before, the two teams had battled to an 8-8 tie in a contest stopped by the curfew at Granite City High's varsity field.

Last night's game, played with the curfew law hanging over both teams head, appeared headed for another tie when Manager Jim Blackledge's Stag batters came up in the bottom of the 8th frame and the scored tied, 10-10.

Scott Acker, who took over the pitching chores for the Stags in the fifth, led off the eighth with an infield single. Jim Brown, came through with a skimming single to centerfield which was mishandled for an error on the part of Bill Stolte and the streaking Acker rounded third heading for home-plate and the winning run ... it appeared until Stolte's throw to shortstop Doug Peters was relayed to Joe Gasaway.

Tempers flared momentarily as Acker crashed into Gasaway attempting to jar the ball out of the stocky Spanky's catcher's grip. Acker's move on Gasaway would have done credit to Dick Butkus.

On the play, of course, Brown moved around to second. Spanky's ace reliefer, Bill Humer, fanned John Schultz for the second out. And, it appeared that the two clubs would end up in another tie ballgame.

But, Ed Barret, singled to right and then Brown scored the winning run when sub outfielder, Skip Sanders mishandled the ball.

Four Spanky batters ended up with two runs batted in each: Roger Hill (four for five), Joe Gasaway (two for four including a solo homer in the third), Roy Mike (three for four) and Billy Bunton (2 for 4).

The Hopkins brothers paced the Stags: Dave went 4 for 4 (one rbi), and Bob 2 for 3 and three runs batted in.

In Tuesday night's 8-8 tie, Doug Orban put together a perfect night at the bat; the Southern Illinois U. at Edwardsville shortstop hit safely three times up, scored three runs and drove in three tallies.

Mike Roy, newcomer to the Spanky's from Waterloo High by the way of Western Kentucky U., blasted a two-run homer in Tuesday' game to force the game into a 8-8 curfew tie.

Last night's game was switched from Alton's Gordon Moore Park to permit the American Legion tourney to play.

The Stags are now 20-13-1, while Spanky's dropped to a 33-16-1 mark. Spanky's will play Shiloh, Ill., in a Metro East League game tonight at Edwardsville's Hoppe Field.

Paddlers

(continued from page 11)

9-10 Girls: J. Baker, 1; L. Yehling, 2.
11-12 Boys: B. McCormick, 3.
11-12 Girls: C. Martin, 1.

200 YD. I.M.

13-14 Boys: D. Baker, 1; V. Darnell, 3.
13-14 Girls: T. Geske, 1; J. Niles, 2.
15-17 Boys: J. Amisch, 1; M. Geske, 2.
15-17 Girls: P. Martin, 1; D. Oliver, 2.

25 YD. BREASTSTROKE

8-Under Boys: S. Geske, 3.
8-Under Girls: B. Brockman, 3.

50 YD. BREASTSTROKE

9-10 Boys: N. McClain, 3.
9-10 Girls: J. Baker, 1; J. Goclan, 3.
11-12 Boys: D. Kamadulski, 1; C. Hankins, 3.
11-12 Girls: A. Amisch, 3.

100 YD. BREASTSTROKE

13-14 Boys: M. McCormick, 3.
13-14 Girls: D. Hankins, 1.
15-17 Boys: R. Robinson, 1; B. Forbes, 2.
15-17 Girls: J. Hankins, 1; L. Kuberski, 3.

25 BACK

8-Under Boys: S. Geske, 1.
8-Under Girls: B. Brockman, 2; J. Engelke, 3.

50 BACK

9-10 Boys: L. Curry, 1.
9-10 Girls: L. Yehling, 1; C. Forbes.
11-12 Boys: M. Fussell, 1; S. Allen, 3.
11-12 Girls: C. Martin, 1; K. Goff, 2.

100 BACK

13-14 Boys: D. Baker, 1; V. Darnell, 3.
13-14 Girls: M. Pucker.
15-17 Boys: J. Amisch, 1.
15-17 Girls: P. Martin, 1; L. Jenness, 2.

25 YD. BUTTERFLY

8-Under Boys: S. Geske, 1; C. Valencia, 3.
8-Under Girls: B. Brockman, 2; D. Engelke, 3.

50 YD. BUTTERFLY

9-10 Boys: L. Curry, 1; B. Golden, 3.
9-10 Girls: J. Baker, 1.
11-12 Boys: D. Niles, 2.
11-12 Girls: A. Amisch, 3.

100 YD. BUTTERFLY

13-14 Boys: D. Baker, 1; G. Golden, 3.
13-14 Girls: T. Geske, 1; J. Niles, 3.
15-17 Boys: M. Geske, 1; J. Amisch, 2.
15-17 Girls: P. Martin, 1; D. Oliver, 2.

200 YD. FREE RELAY

9-10 Boys: J. Little, N. McClain, B. Golden, L. Curry.
9-10 Girls: J. Goclan, C. Forbes, L. Yehling, J. Baker.
11-12 Boys: M. Fussell, B. McCormick, D. Niles, R. Terrell.
13-14 Boys: M. McCormick, C. Harlen, V. Darnell, D. Baker.
13-14 Girls: T. Geske, D. Hankins, L. Lyons, J. Niles.
15-17 Boys: B. Forbes, R. Robinson, J. Amisch, M. Geske.
15-17 Girls: P. Martin, L. Jenness, L. Kuberski, D. Oliver.

BAC hosts baseball camp

Belleville Area College will hold a baseball camp Monday, July 30 through Friday, Aug. 3.

The camp will include instruction in baseball fundamentals, position drills and inividualized hitting instruction. Guest Speakers will also appear at the camp.

The $35 fee includes insurance and a T-shirt. Enrollment will be limited to 40 players.

For information, persons shouid call 235-2700, extension 271.

SportsBriefs

Second annual Golf Classic set for Aug. 25

The Tri-City Area YMCA has slated Saturday, Aug. 25, for its Second Annual Golf Classic. Proceeds from the classic, which is at Arlington Country Club, benefit youth programs at the Y.

Promoted as a "A Day of Golf," confestants will compete in a four-person flighted scramble. In addition to men's competition, which was the only competition last year, women are also invited to participate. Divisions for the '84 classic include men's, women's and mixed teams.

Following competition which begins at 11 a.m., persons are invited to attend the steak social-awards dinner which follows at the Madison Lions' Club 910 Madison Ave.

The $50 entry fee for the tourney includes green and cart fees, refreshments and the steak social. For persons wishing only to attend the steak social, the fee is $30.

To register persons should send a check payable to the Tri-City Area YMCA and mail it in care of Mike Bilbrey, Tri-City Area YMCA Golf Classic, 2001 Edison Ave., Granite City.

In addition, persons registering should inlcude their name, address, telephone number, handicap and team members.

Persons seeking further information should contact the YMCA at 876-7200.

TC Booters earn division championship

Two of the Granite City-based soccer teams reached the finals of the Seven-Up Like Cola Soccer Tournament July 7-10. However, the T. C. Booters were the only team to come away with a division championship.

The Booters, who compete in the under 15 age group, finished atop their bracket with 18 points. The Granite City team finished with one win and two ties.

In their first contest, the Booters came from behind to tie the Kentucky Kickers of Lexington, Ky., 2-2. In their second game against the Footwear Select team of St. Louis, the Booters were again forced to come from behind to score a tie.

In the Booters third game, they chalked up their only win as they defeated the Rowdies of Fairmont Park 2-0.

In the championship game, the booters defeated Colorado Thunder from Thorton Colorado 1-0 in the finals. Mike Ziolkowski scored the game winner as he headed in a free kick from Brent Broadwater.

In the 14 and under age group, Foreman Brick won their age group with a 3-0 record. However, they were defeated 6-1 in the finals by a tough Scott Gallagher team of St. Louis.

Bass Club seeks members

The Master Casters of Granite City are seeking new members.

A bass club, they hold their monthly meetings on the first Sunday of each month at 4 p.m. at the Granite City YMCA.

Members will be eligible to attend seminars and also compete in tournaments for prizes.

Membership costs are $10 initiation fee, and $3 monthly dues. Tournament fees are $7.

All applicants joining by Aug. 5 are eligible for the Aug. 11 night tournament at Gilespie Lake. Persons interested in joining should contact John Moore at 877-8368.

Park district resident tennis tourney signup

The Granite City Park District will be holding its Annual Resident Tennis Tournament, July 30 through Aug. 4. All players must reside in the Granite City Park District.

Play is limited to two events except for the father-child doubles or mixed doubles. There must be four entries in each event or it will be cancelled. Default time is 15 minutes after the schedued time.

Trophies will be awarded for first and second place. The entry fee is $2 for each person for each event. Play will begin on Monday, July 30.

To register persons should contact John VanBuskirk at 931-1164.

Deer archery season maps made available

Persons seeking information about archery deer hunting seasons in Illinois or other states may find the information they need at a local sporting good store.

According to Nate Barg, general manager of Earl's Sporting Goods Stores, the store in downtown Granite City is offering a map of the continental United States listing opening and closing dates of deer archery season.

Barg said the maps, which are offered exclusively at the downtown location at Cleveland and 19th, are free to the public.

Golf tourney benefits MELH

The athletic department of Metro-East Lutheran High School, Edwardsville plans to host their Annual Golf Benefit Friday, Aug. 3, at Clinton Hills Golf Club in Belleville.

Proceeds from the events go to the athletic department. For more information concerning the event, contact Ed Sievers, Director of Athletics, at (618) 656-0043. Entry forms are available at the school.

GOLF LESSONS
GOLF PROFESSIONAL
JOE MALENCH
(former touring pro)
SPECIAL
5 PRIVATE LESSONS...$35.00
CALL LAKEVIEW DRIVING RANGE
877-5566

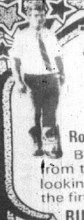

Butch Peterson
Chevrolet-Buick, Inc.
SERVICE
"Let Our Integrity Be Your Guide"
Route 50 West, Salem, IL (618) 548-5500
Butch would like to invite all his friends from the Granite City area to visit him if you are looking to buy a Buick or Chevrolet. Come see the fine selection and friendly service at . . .
BUTCH PETERSON CHEVORLET-BUICK, INC.
ROUTE 50 WEST SALEM, IL (618) 548-5500

$UMMER $AVINGS
'84 CAMARO T-TOPS, Many Options $13,595
'83 CAPRI L, Sun Roof, Sharp! .... $ 8,495
'83 CAMARO Z-28 T-TOP, Loaded $12,995
'84 CADILLAC SEVILLE, Loaded, only 4xxx miles $21,995
'83 CHEVROLET CAVALIER, 2 Dr., Auto .... $ 6,195
'82 BUICK RIVIERA, Sharp! $12,995
'81 BUICK RIVIERA, Sunroof $10,795
'81 PONTIAC GRAN PRIX, Loaded .... $ 7,295
'81 FORD LTD Wagon, 9 Passenger .... $ 5,995
'80 CHEVROLET MONTE CARLO .... $ 5,795
'80 OLDS CUTLASS, Diesel, Sharp! .... $ 6,595
'76 CORVETTE T-TOP, Loaded .... $ 7,995
'67 CORVETTE ROADSTER, Immaculate! $15,495
'67 CHEV. IMPALA CONVERTIBLE, Sharp!! $ 3,995
'65 OLDS DELTA 88 CONVERTIBLE, Loaded $ 3,995
TRUCK SPECIALS
'84 S-10 BLAZER, Loaded, 5xxx miles $13,895
'83 CHEV. 1 Ton CAR HAULER .... $AVE $AVE
'83 FORD SL XLS STEPWIDE PICKUP .... $ 9,995
'83 S-10 EXTENDED CAB 4x4, Loaded $11,495
'81 CHEV. SILVERADO, Loaded .... $ 7,995
'79 CHEV. CREW CAB "Rough" $ 3,995
'78 FORD F-100, 3 Speed, low mileage $ 3,995
'76 FORD F-100 "Utility Bed" $ 3,195
'76 PLYMOUTH VOYAGER WINDOW VAN, 12 Pass. $ 3,995
BIG 4 CHEVROLET
Phone 345-5444
1820 VANDALIA (Rte. 159) COLLINSVILLE

Red Carpet Lease
You Can Drive A New 1984 . . . FORD TEMPO L
For As Little As . . .
$153.14
48 Months With Only $328.19 Down
CALL LEN LUCAS — 259-4200 — FOR DETAILS
"HOME OF THE GOOD PEOPLE"
HUTTON FORD
THE FORD STORE
ROUTE 111, WOOD RIVER, IL.
259-4200

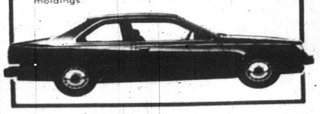

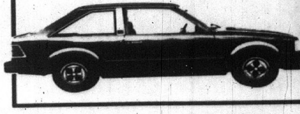

GET A BRAND NEW FORD WITH . . .
Ford
NO MONEY DOWN*
WITH OUR RED CARPET LEASE
*First month's payment and refundable security deposit required.
1984 TEMPO
$154.00 A Month
4 speed, power steering, bumper guards, styled steel wheel and trim rings and body side moldings.
1984 ESCORT
$129.00 A Month
4 speed overdrive, power brakes, radio and 2 tone paint.
THE EAST SIDE'S FASTEST GROWING CAR DEALER!
Jack SCHMITT Ford
"THE PROFESSIONALS"
1823 VANDALIA COLLINSVILLE 344-5105
245 S. BUCHANAN EDWARDSVILLE 656-2585

BIG CHIEF

WOODROME FOR PRESIDENT

"A NEW OLDS IN EVERY GARAGE"

YEAR-END CLEARANCE SALE NOW IS THE TIME TO BUY

OPEN SUNDAY
11 A.M. to 4 P.M.

NIGHTLY
'til 9 P.M.

FRANK WILLIAMS
THE CHIEFS' RUNNING MATE
OUR RED CARPET SERVICE PLATFORM

1. Job done right the first time.
2. Repairs completed when promised.
3. Prompt courteous professional service.
4. All work guaranteed 90 Days or 4,000 Miles.
5. Competitive prices—and no work performed until authorized
6. We're never satisfied until you are.

SALES PLATFORM

1. A new Olds in every garage.
2. $200 extra savings on your new Olds.
3. A full tank of gas with purchase of new Olds.
4. Payment plans to fit every budget.
5. Free vacation . . . 4 Days and 3 Nites at Daytona Beach

'84 DELTA 88 ROYALE

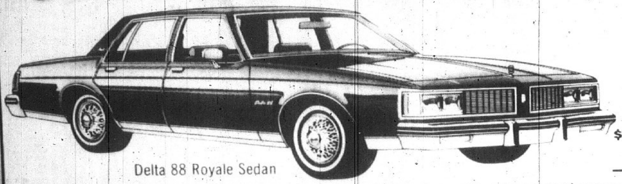

Delta 88 Royale Sedan

- V-8 ENGINE
- AUTOMATIC TRANSMISSION
- SPLIT SEAT
- CRUISE CONTROL
- AM/FM STEREO
- POWER ANTENNA
- WIRE WHEEL COVERS
- ACCENT STRIPES
- POWER LOCKS
- REAR DEFROSTER
- BODY SIDE MOLDINGS
- OVERDRIVE
- W/W STEEL RADIAL TIRES

Select Group of Delta Sedans

Example: Stock #4343
$13,944.85
—2,000.00

$11,944.85

Dealer Or Factory Options May Be Extra

'84 CIERA

- AUTOMATIC TRANSMISSION
- AIR CONDITIONING
- 2.5 LITER FUEL INJECTION ENGINE
- POWER BRAKES
- DELCO RADIO
- SIDE WINDOW DEFROSTER
- DELUXE WHEEL DISCS
- STEEL RADIAL TIRES
- POWER STEERING

$8866

Cutlass Ciera LS Coupe

'84 OMEGA

- AUTOMATIC TRANSMISSION
- AIR CONDITIONING
- 2.5 LITER FUEL INJECTION ENGINE
- POWER BRAKES
- POWER STEERING
- FRONT WHEEL DRIVE
- DELCO RADIO
- TINTED GLASS
- HALOGEN LIGHTS
- W/W STEEL BELTED RADIAL TIRES

Special Exterior Decor Package

$8888

Omega Sedan

PAID FOR BY "COMMITTEE"? TO ELECT BIG CHIEF FOR PRESIDENT

Woodrome Oldsmobile

19th & MADISON AVENUE
(618) 452-5107
(314) 241-0238
GRANITE CITY, ILL.

Open Sunday

"OFFICIAL" BALLOT	
REAGAN-BUSH	
MONDALE-FERRARO	
BIG CHIEF WOODROME-WILLIAMS	X

DIFFERENT . . . DELICIOUS . . . A SUPER VALUE AT KOZYAK'S

FRESH PORK HAMS $1.29 lb.

WHOLE or SHANK HALF

WHOLE BONELESS FRESH HAMS GREAT ON ROTISSIERIE

NO CHARGE TO HAVE UR MEAT CUTTERS BONE AND ROLL THE BUTT HALF OF FRESH HAM FOR EXTRA LEAN BONELESS PORK PORK ROAST . . . SLICE OTHER HALF OF HAM FOR LEAN TASTY HAM STEAKS . . . HOCKS FOR SEASONING BEANS . . . LEFTOVERS FOR THE BEST BARBECUE PORK EVER!

"KOZYAK'S" ICE CREAM

FAMILY PACK . . . ALL FLAVORS

HALF GAL. 99¢

TWO LIMIT WITH $5.00 OR MORE PURCHASE . . . MORE, EACH $1.29

FRESHEST . . . LEANEST IN TOWN

GROUND CHUCK

FAMILY PACK lb. $1.69

KOZYAK'S

2600 NAMEOKI ROAD

9 'til 8 MON. - THURS. — 8 'til 8 FRI. — 8 'til 5:30 SAT.

BEEF

ATTENTION FREEZER OWNERS ORDER FREEZER BEEF NOW— No charge for special aging, cutting, wrapping and quick freezing. WE ARE PROUD TO SHOW YOU THIS CHOICE BEEF IN OUR COOLERS.

DEL MONTE BLUE LAKE CUT GREEN BEANS

TWO LIMIT WITH $2.50 OR MORE PURCHASE

16-oz. Can 39¢

WITHOUT $2.50 OR MORE THAN TWO, each 49¢

CHOICE CHOPPED SIRLOIN

• FRY • GRILL • BROIL

lb. $1.48

3 lb. Limit MORE lb. $1.69

DANISH HAM or SLICED MAYROSE HARD SALAMI

lb. $2.99

2-lb. Limit of each . . . More lb. $3.29

JENO'S PIZZA $1.09

COTTONELLE BATH TISSUE 4-roll Pkg. $1.09

PARKAY MARGARINE STICKS 1-lb. Package 69¢

GRAPE JELLY Kraft's 18-oz. Jar 99¢

JIF PEANUT BUTTER 18-oz. Jar $1.39

ONE LIMIT, MORE $1.59

BACON

HUNTER'S BOOK 1-lb. Pkg. $1.59

TWO LIMIT, MORE $1.69

REG.-DIET-100 RC COLA 8 16-oz. Bots. $1.38 Plus Dep.

CRISCO OIL Giant 48-oz. Bot. $2.29

LAMB FRESH SHOULDER ROAST

lb. $1.29

LEG OF LAMB lb. $1.99

FROM CHICAGO...SLOTKOWSKI SMOKED PICNIC HAMS EXTRA LEAN

You'll love them baked . . . No charge to slice them into Picnic Ham Steaks for Frying . . . Plus ends for seasoning beans.

lb. $1.09

SLOTKOWSKI RING KISKA BLOOD SAUSAGE lb. $1.99

PRAIRIE FARMS LEMONADE

ORANGE OR PUNCH 3 Half Gal. $1.00

LAMB SHOULDER STEAKS lb. $2.39

FRESH LAMB SHANKS lb. $1.59

GIZZARDS or LIVERS

In 5-lb. Bags lb. 49¢

Lesser Amounts lb. 69¢

VEAL SHOULDER ROAST or CHOPS

lb. $1.99

Genuine CALVES LIVER lb. $2.49

COOKIES NEW NABISCO "CHEWY CHIPS AHOY!"

18-oz. Family Pack $1.98

KREY BONELESS HAMS

Sliced Free lb. $1.69

GROUND VEAL CUTLETS lb. $2.39

FRESH VEAL BREAST lb. $1.29

SMALL VEAL RIB CHOPS lb. $2.59

FRESH MEATY NECK BONES lb. 35¢

WILLIE'S KRAUT 2 lb. Bag 77¢

FRESH PORK HOCKS lb. 88¢

22-oz. (REG. $1.51) LIQUID PALMOLIVE $1.19

16-oz. BUSH'S BAKED BEANS . . . . . 49¢

20-ct. (33 Gallon) HEFTY TRASH BAGS $2.69

WHEAT-RICE-CORN RALSTON CHEX $1.39

200-ct. SCOTT FACIAL TISSUES . . . . . 75¢

40-oz. SUNSWEET PRUNE JUICE $1.49

16-oz. RICHELIEU WESTERN DRESSING $1.49

32-oz. OCEAN SPRAY CRANBERRY JUICE $1.29

SWEET SEEDLESS GRAPES lb. 79¢

WATERMELONS Cold Halves lb. 17¢

PEACHES Large Sweet TRAY PACK lb. 39¢

GREEN BEANS Tender Fresh lb. 59¢

FANCY YELLOW ONIONS 3-lb. Bag $1.00

ALL PURPOSE RED POTATOES 20-lb. Bag $3.99

CABBAGE Solid Green Heads lb. 13¢

HOMEGROWN SWEET CORN 10 Ears For $1.49

WE RESERVE THE RIGHT TO LIMIT — PRICES GOOD THRU SAT., JULY 28

1934

Mr. and Mrs. Floyd Wilson

Mr. and Mrs. Floyd Wilson celebrates 50th anniversary

Mr. and Mrs. Floyd A. Wilson, 1527 Market St., Madison, were guests of honor at a reception held in observance of their golden wedding anniversary, this week, at the Madison Memorial Center.

Hosting the social event was their daughter, Mrs. Marian Favier and a son, Dale Wilson, and granddaughter, Darla Greer, all of Granite City.

The honorees also have five grandchildren and two great-grandchildren.

Mr. Wilson and his wife, the former Jessie V. Neidhardt, were united in marriage at 2 o'clock in the afternoon of July 21, 1934, in the parsonage of Niedringhaus United Methoidst Church. Both are formerly of Haileyville, Okla.

The Rev. Roy Kean officiated at the service and A. M. Neidhardt and W. L. Merchant served as wedding attendants for the couple.

Mr. Wilson worked at General Steel Industries for 23 years and retired there in 1974. His wife has always been a homemaker and is a member of Temple Baptist Church.

1934

PRESS-RECORD ADS GET RESULTS

We are one of the largest Resale Stores in the area and
Our Inventory Is Always Changing!
If you haven't seen us lately, Come In & Browse!
HOUSE of VALUES
1420 State Street, Granite City, Ill.
10 A.M.-5 P.M. — MON.-SAT.
Many New Items Just Arrived!

Eugene Smallmans announce 2nd child

Mr. and Mrs. Eugene Smallman, 3725 Fair Oaks Drive, are announcing the birth of their second child, a boy, on July 9 at St. Elizbeth Medical Center.

The infant has been named Tyler Benjamin and he weighed 11 pounds, 5 ounces. He has a 23-month old sister, Lora Lee.

Grandparents include the late Mr. and Mrs. Benjamin Smallman and Mr. and Mrs. Frank Doty of Granite City. Maternal great-grandparents are, Mrs. Ora Lee Doty of Erin, Tenn., and John E. Heath of Tyler, Texas.

Former residents, parents of daughter

Mr. and Mrs. Todd Glasgow of Rolla, Mo., formerly of Granite City, became the parents of a daughter, born July 20, at Phelps County Hospital in Rolla. She is a fifth generation baby.

The new arrival has been named Jennifer Elizabeth. She weighed eight pounds, 6½ ounces.

The mother will be remembered as the former Kristi Rebstock, whose parents are Mr. and Mrs. Don Rebstock of Granite City. The paternal grandparents are Mr. and Mrs. Robert Glasgow of Aurora, Mo.

The maternal great-grandparents are Mr. and Mrs. Louis Powell and Mr. and Mrs. Cecil Rebstock, all of Kennett, Mo., and Byron Glasgow of Mitchell is the paternal great-grandfather.

Mrs. Millie Clark of Kennett, Mo., is the infant's maternal great-great-grandmother.

GOLD! GOLD!
SALE!
ONE DAY ONLY
FRIDAY JULY 27
CHAINS
CHARMS EARRINGS
ALL GREAT BUYS
HURRY, DON'T MISS THIS
ONE DAY CHANCE
FOR BUYS BEYOND BELIEF
VISA Consiglio's master charge
CUSTOM JEWELRY
3717 CROSSROADS
877-0014

SPECIAL FREE ANNOUNCEMENT
AUGUST SALE
COME IN WITH A FRIEND,
BUY ONE HAIRCUT & GET ONE
FREE!
CALL STYLES UMLIMITED
Ask For Carol Reed
876-4626
Offer Good Thru AUG. 31, 84 — Offer Applies Only To Carol Reed

Stefanie's
RETIREMENT
SALE
After over 40 years in this business, Rudy says "It's our turn to retire." Through the years Esther and Rudy have enjoyed working with so many lovely people who have been not just customers, but friends as well. We will truly miss all of you and the rapport that we have.
Don't Miss This . . . Lowest Prices Ever
ENTIRE STOCK MUST GO!
SAVE! SAVE! SAVE!
UP TO 75% Off
ALL SALES FINAL
We are cleaning out to the bare walls. Fixtures and equipment also for sale. Hurry on down for these super savings. Bring your friends and neighbors along.
STEFANIE'S
19th & Edison — Downtown Granite City
OPEN DAILY 10 P.M. - 5 P.M.

Mr. and Mrs. Paul Lynn

Golden wedding anniversary of Mr. and Mrs. Paul Lynn

A buffet dinner and reception was given in Anchorage Recreation Hall to celebrate the 50th wedding anniversary of Mr. and Mrs. Paul Lynn, 2949 East 25th St., hosted by the honorees two daughters, Mrs. Robert (Donna) Lorentz, of Arnold, Mo., and Mrs. James (Judi) Robertson of Granite City.

Mr. Lynn and his wife, the former Vera McGee, were married on July 1, 1934, in Granite City and were attended by Mr. and Mrs. Harold Lynn. They have resided locally all their married life.

An employee of General Steel Industries for 31 years, Mr. Lynn retired in 1972. Mrs. Lynn worked at the Children's Shop, in Granite City, for 20 years, before she retired.

Mr. and Mrs. Lynn also have three grandsons, two granddaughters, and one great-granddaughter.

There were 225 relatives and guests attending the social event including 62 people from out of town. Miss Dawn Lorentz, a granddaughter, presided over the guest book.

The Rev. Richard Schuetz of Alton, Ill., performed a ceremony as Mr. and Mrs. Lynn renewed their wedding vows. They are members of the Free Methodist Church in Pontoon Beach.

Among the gifts received, was monetary gifts for a second honeymoon. They plan to take their first airplane flight and go to California for 10 day tour.

Bridal shower fetes Miss Judy Schrieber

Miss Judy Schrieber was complemented at a bridal shower given during the weekend at the home of her sister, Mrs. Linda Birdsong.

Hostesses for the social event included the honoree's mother, Mrs. Ruth Schrieber and her sisters, Mrs. Birdsong, Mary Gillison and Jane Baker.

Several games were directed by the hostesses and after the honoree opened the gifts refresments were served. The cake, frosted with yellow roses and white bells, was served with other dessets and favor cups filled with candy and nuts.

Others attending were Rena Birdsong, Lynda Clutts, Carla Clutts, Maxine Christoff, Carol Corey, Betty Doyle, Becky Stevens, Jean Stevens, Eva Elkins, Tammy Chestlay, Mina Duggins and Virginia Parker.

Miss Schrieber will become the bride of Jeff Belzer, son of Mr. and Mrs. Harold Belzer of St. Louis, in August.

Weddings

Mr. and Mrs. Daniel Dooley

Dooley-Poiter

Miss Peggy Jean Poiter, daughter of Mr. and Mrs. Richard Dale Poiter, 4229 Marigold Drive, and Daniel Joseph Dooley, son of Mr. and Mrs. Martin Joseph Dooley, 2534 Ivy Lane, were united in marriage on June 16 at St. Elizabeth Catholic Church.

The Rev. Heney Schmidt officiated at the 2 o'clock afternoon ceremony with Bill Natlkamper presiding at the piano and accompanying Mary Wallace, a sister of the groom, as she sang nuptial selections.

Maid of honor was Donna Dettmer and Cathy Pinski served as the bridesmaid.

Mike Barth attended the groom as best man and Marty Dooley, a brother of the groom, was the groomsman.

Ushers included Gary Wallace, a brother-in-law of the groom, and Bob Poiter, the bride's brother.

Maurice and Sheila Poiter, an uncle and aunt of the bride, were lectors and Kent Poiter, a cousin of the bride, and Chris Balcer, the groom's nephew, were servers.

A reception was hosted at the Amvets Post 204 in Madison and the rehearsal dinner was served at Sonny and Chars Restaurant in Collinsville.

Both young people are graduates of Granite City High School North. The former Miss Poiter attends classes at the Granite City Center and is employed as a secretary-word processor at the Federal Reserve Bank of St. Louis.

The groom graduated from Belleville Area College in 1980 and is enrolled in classes at Washington University in St. Louis, where he is studying for an associate degree in drafting technology. He is working as an assistant engineer at McDonnell-Douglas, St. Louis.

They are residing in Granite City following a wedding trip to Tan-Tar-A Resort in the Lake of the Ozarks.

Mr. and Mrs. Pavlos Batsios

Batsios-Christich

Kristina Marie Christich and Pavlos Batsios were married, Sunday, July 8, at the Ss. Cyril and Methody Eastern Orthodox Church, 4770 Maryville Road.

The Very Rev. Kiril Anonoff, Youngstown, Ohio, and the Rev. Steven Kostoff, Granite City, performed the 3 p.m. ceremony. Leland Ambuehl served as lay reader and the Andrew Ninichuck family, Desloge, Mo., provided both choral and solo musical selections during the service.

The former Miss Christich is the daughter of Mr. and Mrs. Kosta (Helen) Christich, 3308 Harvard Place. The groom is the son of Mr. and Mrs. Christos (Flora) Batsios, 3526 Dale Ave., Flint, Mich.

For her wedding, the bride wore her mother's wedding gown made of candlelight satin.

Miss Elaine Eftimoff, Granite City, Miss Elaine Todoroff, St. Louis; and Miss Sonja Fotevski, Sterling Heights, Mich., were the bridesmaids.

The two flower girls were, Stephanie Ambuehl and Sophia Kostoff.

Mr. and Mrs. Paul Sialtsis, Toronto, Canada, served as best man and matron of honor.

Groomsmen included Michael Christich, brother of the bride, Steve Sialtsis; cousin of the groom from Toronto, Canada; and Peter Young, the groom's cousin from Flint, Mich.

Ring bearers were, Alexander Grossi, Flint, Mich., and John Tarpoff III, Edwardsville. Gregory Christich, brother of the bride, and George Batsios, brother of the groom, were ushers. Miss Dina Mocciola, St. Louis, presided at the guest book.

Immediately following the wedding service a dinner and reception were held at Augustine's Restaurant, Belleville. Traditional Macedonian dances, food and music were enjoyed by the more than 400 guests.

A pre-wedding party at the Moose Lodge on the night before the wedding was held to entertain relatives for approximately 170. Out of town guests from Sedalia, Mo., Mansfield, Ohio; Dearborn, Flint, Battle Creek, Grand Blanc, Burton and Sterling Heights, Mich., West Palm Beach and St. Petersburg, Fla., San Anonio, Texas, Toronto, Canada and Long Island, N.Y.

The bride attended local schools and graduated from high school in 1971. She is a Magna Cum Laude graduate of the St. Louis University School of Nursing and works as a clinical nurse at Barnes Hospital, St. Louis. The groom was educated in Greece and is self employed.

The newly married couple are presently on a six week honeymoon in Europe during which time they will visit Greece, Yogoslavia and Turkey. Upon returning they will make their home in Granite City.

George Schwendemanns name girl Kristin

Kristin Marie is the name selected by Mr. and Mrs. George (Connie) Schwendemann, 2828 Willow Ave., for their daughter born on July 12 at St. Luke's West Hospital in St. Louis County.

The new arrival weighed 9 pounds, 11 ounces, and she has a 5-year old sister, Melanie Ann.

Grandparents include Mr. and Mrs. Jim Schwendemann and Mr. and Mrs. Carl Antoff, all of Granite City.

Mr. and Mrs. Michael Simpson

Simpson-Newberry

Miss Karen S. Newberry, daughter of Mr. and Mrs. Garfield Newberry, 3840 Lake St., became the bride of Michael A. Simpson, son of Mr. and Mrs. Nick Mitalovich of 2619 Jerden Ave., April 28.

The ceremony was conducted at 2 o'clock in the afternoon in the home of the Rev. Carl Watkins.

Sara Meyer served as honor attendant and Allen Newberry, a brother of the bride, was the best man.

The newlywed Mr. and Mrs. Simpson are residing in Granite City.

BATHROOM SALE

11½% FINANCING

REPLACE SHOWER-BATH • VANITY • COMMODE

AS LOW AS $1960 INSTALLED $65 Per Month

GRANITE CITY 451-1868

COLLINSVILLE 397-2400

SCHIFFERDECKER

KITCHENS • BATHS • SIDING

SINCE 1953

ALTON 5785 Godfrey Road 466-1850

BELLEVILLE 747 E. Main Street 235-6200

ST. LOUIS 12119 St. Charles Rock Rd. (314)291-5941

CIONKO'S

Quality Service at Reasonable Prices

29th & Madison Ave. Ph. 876-4956

Prices Good thru July 28, 1984

HUNTER WIENERS .... 1-lb. pkg. 1.19

HUNTER BOLOGNA .... lb. 1.89

HUNTER BACON 12-oz. 1.29

BONED BOILED HAM .... lb. 2.98

U.S.D.A. CHOICE ROUND STEAK ..... lb. 1.69

U.S.D.A. CHOICE ROLLED RUMP ROAST .... lb. 2.49

HOMEMADE — Plain, Garlic or Italian LINK PORK SAUSAGE .. lb. 1.98

U.S.D.A. CHOICE PIKES PEAK ROAST lb. 1.98

FRESH, LEAN GROUND BEEF lb. 1.39 In 5-lb. Pkg.

FUNK & WAGNALLS VOLUMES 24, 25 AND 26 3.99 Each WITH $5.00 PURCHASE

TOTINO'S PIZZAS 1.19

GREEN GIANT — W/CHEESE SAUCE BROCCOLI & CAULIFLOWER .. 10-oz. 1.09

BANQUET POT PIES .... 8-oz. 39¢

CALIFORNIA LETTUCE .. 2/1.00

CALIFORNIA RED PLUMS .... lb. 49¢

NAVEL ORANGES 5/1.00

RUBY RED GRAPEFRUIT 4/1.00

CALIFORNIA BING CHERRIES .... lb. 79¢

PASCAL CELERY ... 2/1.00

FARMCREST ICE CREAM ... Half Gal. 1.39

SHURFRESH WHITE BREAD .... 2 16-oz. Loaves 99¢

CREAMETTE MACARONI .... 2-lb. Pkg. 1.39

OPEN PIT BARBECUE SAUCE .... 18-oz. Bot. 89¢

DEL MONTE CUT GREEN BEANS . 5 16-oz. Cans 1.99

DEL MONTE SPINACH .... 4 15-oz. Cans 1.99

DEL MONTE STEWED TOMATOES ... 2 15-oz. Cans 1.29

JOB SQUAD PAPER TOWELS .... Jumbo Roll 79¢

DEL MONTE Cream Style or Whole Kernel GOLDEN CORN . 4 17-oz. Cans 1.99

COTTONELLE BATHROOM TISSUE .... 4 Roll Pkgs. 1.19

LIQUID LUX .... 32-oz. Bot. 1.61

MR. CLEAN — 25¢ OFF LABEL LIQUID CLEANER .... 28-oz. Bot. 2.09

DEL MONTE SWEET PEAS .. 4 17-oz. Cans 1.99

COUPON — PRE-SWEETENED KOOL-AID 2 2-Qt. Pkgs. 89¢ With This Coupon And $3.00 Purchase. This Coupon Good Only At Cionko's Market Through Sat., July 28, 1984 (8A8745)

COUPON — NESTEA SUGAR & LEMON ADDED 48-oz. Can $2.95 With This Coupon And $3.00 Purchase. This Coupon Good Only At Cionko's Market Through Sat., July 28, 1984

RC COLA 8 16-oz. Bots. $1.39 PLUS DEPOSIT

LIMIT TWO WITH $5.00 PURCHASE, MORE $1.59

Cut Operating Costs Up To 50%!

LENNOX

Power Saver® 2-Speed Cooling

Up to 15.0 SEER in some models! Call today at

What is the SEER on your unit?

COMFORT AIR CONDITIONING and HEATING, INC.

876-2626

24 HOUR SERVICE

CHECK THESE BRIDAL SETS

Swirl Design Bridal Set 14K Compare to $400.00 $249.00

Modernistic Bridal Set 14K Compare to $600.00 $349.00

Diamond Trio (Gent's Included) Compare at $300.00 $199.00

EAR PIERCING DAILY 9 A.M. TO 5 P.M. (EXCEPT WEDNESDAY)

Walker's JEWELRY AND GIFT SHOP

"Where Quality and Value Begin"

1237 Nineteenth St. Granite City Phone 451-4759

Engagements

Dana Fanning and Keith Miles

Fanning-Miles

Mr. and Mrs. Richard Fanning, 45 Cambridge Drive, are announcing the betrothal of their daughter, Miss Dana M. Fanning and Keith A. Miles, son of Mr. and Mrs. Robert Webb, 2308 Cardinal Ave.

Miss Fanning was graduated from Granite City High School North and while attending school was a cheerleader for four years and a member of Silver Spirit and the Maypole Court. She is employed as a receptionist for Dr. Mark Feldman in Belleville.

A Granite City High School South graduate, the groom-elect was active in track and soccer while in high school. He now is a warehouse supervisor at Bearing Headquarters in Alton, Ill.

They plan to be married on Oct. 20 at Grace Baptist Church.

Sheila Kloster and James Fraker

Kloster-Fraker

The engagement of Miss Sheila Mae Kloster and James Andrew Fraker is being announced by the bride-elect's parents, Mr. and Mrs. Gene (Charlotte Potillo) Kloster of Maryville. Mrs. Kloster is formerly of Granite City.

Parents of the prospective groom, the Rev. and Mrs. William (Dorothy) Fraker, reside in Caseyville.

Miss Kloster graduated from Collinsville High School and is employed as a key punch operator for Acetylene Gas Inc.

Her fiance served with the U.S. Army including a 2-year tour of Germany and received his discharge in October. A graduate of Liberty Christian Academy in Belleville, he is working for the Belleville Journal and plans to attend Belleville Area College in the fall.

The betrothed couple will be married on Oct. 11 at the First Baptist Church of Maryville.

Circle 835 enrolls Jo Ann Bukovac

Jo Ann Bukovac was introduced as a new member of Our Lady of Fatima, Circle 835, Daughters of Isabella, during its July meeting conducted at the Knights of Columbus Hall.

Regent Dorothy Hoedebeck presided at the session with Chancellor Clara Schilliger leading all in prayer and reciting the pledge of allegiance.

After business discussions, the regent announced there will be no meeting in August. September hostesses will be, Ann Acquavia, Irene Argelan, Frances Baker, Ethel Baldwin, Marie Bertacchi, Mamie Boyer, Ann Brennan and Dorothy Bridick.

Barbecue honors Philip Kostecki

Mr. and Mrs. Joe Kostecki, 1620 Fourth St., Madison, entertained relatives and guests at a barbecue to honor their son, Philip Joseph Kostecki on his fifth birthday.

A buffet dinner was served picnic style to those attending followed by the guest of honor opening his gifts, assisted by his sister, Cyndi. The party theme was "He-Man" and the cake was decorated and topped with a figurine of He-Man.

Among the 33 guests attending were the honoree's grandmothers, Ustine Chris Kostecki and Georgia Wargin.

Mize-Belcher

Mr. and Mrs. Dewey Mize of rural Bunker Hill, Ill., are announcing the engagement and forthcoming marriage of their daughter, Ann Marie Mize to Dr. Mark Alan Belcher, son of Mr. and Mrs. Freddie T. Belcher of Granite City.

Miss Mize is a 1982 graduate of Bunker Hill High School and a 1984 graduate of Lewis and Clark Community College. She is currently employed at the Maryland Casualty Co., St. Louis.

Dr. Belcher was graduated in 1982 from the University of Illinois Dental School and is currently practicing in Bunker Hill. He also is a part-time clinical instructor at Southern Illinois University Dental School.

The couple will be married on Aug. 4.

AS OF MONDAY, JULY 16th
Dr. Kent J. Splaingard
announces the relocation of
The Practice of Family Dentistry
to
1911 Johnson Road
Granite City, Ill.
877-6303 *(NEW NUMBER)*
HOURS DAILY, EVENINGS & SATURDAY

Dr. Kathy L. Splaingard
announces the joining of
The Practice of Family Dentistry
at
1911 Johnson Road, Granite City, Ill.
877-6303
OFFICE HOURS BY APPOINTMENT

MOOSE LODGE HOSTS FAMILY PICNIC

The Granite City Moose Lodge 272 hosted its annual family picnic, this week, at the Granite City Army Installation planned by the activities committee.

A barbecue was prepared by the committee who also arranged various games with prizes for children and adults. Musical entertainment was furnished by Hershel Thrasher and John Marshall.

Special guests for the day were Deputy Grand Regent Marge Spier and her husband, Walter Spier, who sang with the band.

There were approximately 100 people present for the outdoor event.

Beth Earney earns coveted scout award

Nine girls from the River Bluffs Girl Scout Council have completed requirements for Girl Scouting's second highest achievement, the Girl Scout Silver Award.

Jennifer Darter, Tammy Dettmann, Jennifer Klueter, Kim Druessel and Mary Beth Cooper from Troop 837 in Bethalto, Beth Earney from Troop 328 in Granite City, Debbie Giebe and Gina Higgins from Troop 383 in Edwardsville, and Penny Nelson from Troop 1020 in Godfrey, received the award at a council sponsored ceremony held at the American Legion Hall in Edwardsville.

The award recognizes a Cadette Girl Scout's commitment to excellence as she develops skills and values to meet present and future challenges in her life.

To earn the award the girls had to design and carry out a plan of activities covering community services, career exploration, specialized interest projects, and leadership skills, according to River Bluffs Council officers.

Glik's
BELLEMORE
OPEN
MON., THURS., FRI. NITES 'TIL 9
SUN., NOON 'TIL 4:30 P.M.
GOOD THRU WEEKEND
Lee®
Student's and Boy's
DENIM JEANS
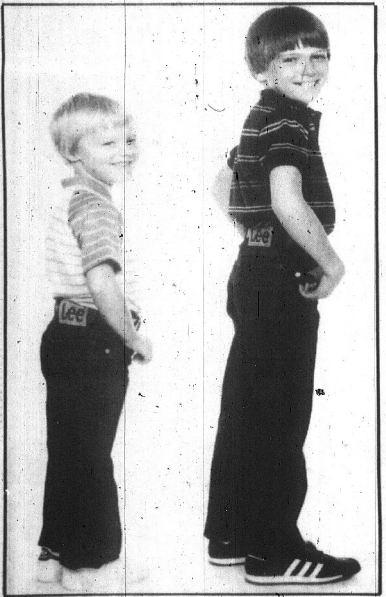
Student Sizes 25 to 30 SALE $16
SELLING ELSEWHERE AT $24.00
Boy's Sizes 8 to 14 SALE $15
SELLING ELSEWHERE AT $21.00
Boy's Size 4 to 7 SALE $13
SELLING ELSEWHERE AT $18.00
Get ready for school in rinsed denim jeans from Lee.® These durable basic straight leg style jeans are back-to-school necessities — and this week they're a terrific value at Glik's . . . just in time for school and **you!**

CONSOLIDATED REPORT OF CONDITION of " Colonial Bank of Granite City 438450 (Account No.)

of ________, its Domestic and Foreign Subsidiaries and its Foreign Branches

at the close of business on June 30, 19 84.

Published in Response to Call of the COMMISSIONER OF BANKS AND TRUST COMPANIES of the State of Illinois

No.	Item	Box	$	THOUSANDS OF DOLLARS	FLD.	CC
	ASSETS					
1	Cash and due from banks	10		1601	1	(27-34)
2	U.S. Treasury securities			5389	2	(35-42)
3	Obligations of other U.S. Government agencies and corporations			3000	3	(43-50)
4	Obligations of States and political subdivisions			478	4	(51-58)
5	Other bonds, notes, and debentures			NONE	5	(59-66)
6	Corporate stock			NONE	6	(67-74)
7	Trading account securities	11		NONE	7	(11-18)
8	Federal funds sold and securities purchased under agreements to resell			3375	8	(19-26)
9	a. Loans, Total (excluding unearned income)		4141		9a	(27-34)
	b. Less: Reserve for possible loan losses		58		9b	(35-42)
	c. Loans, Net			4083	9c	(43-50)
10	Direct lease financing			NONE	10	(51-58)
11	Bank premises, furniture and fixtures, and other assets representing bank premises			634	11	(59-66)
12	Real estate owned other than bank premises			45	12	(67-74)
13	Investments in unconsolidated subsidiaries and associated companies	12		NONE	13	(11-18)
14	Customers' liability to this bank on acceptances outstanding			NONE	14	(19-26)
15	Other assets (Item 7 of "other assets" schedule)			293	15	(27-34)
16	TOTAL ASSETS (sum of items 1 thru 15)			18898	16	(35-42)
	LIABILITIES					
17	Demand deposits of individuals, partnerships, and corporations			3678	17	(43-50)
18	Time and savings deposits of individuals, partnerships, and corporations			13184	18	(51-58)
19	Deposits of United States Government			20	19	(59-66)
20	Deposits of States and political subdivisions			174	20	(67-74)
21	Deposits of foreign governments and official institutions	13		NONE	21	(11-18)
22	Deposits of commercial banks			NONE	22	(19-26)
23	Certified and officers' checks			154	23	(27-34)
24	TOTAL DEPOSITS (sum of items 17 thru 23)			17210	24	(35-42)
	a. Total demand deposits		4026		24a	(43-50)
	b. Total time and savings deposits		13184		24b	(51-58)
25	Federal funds purchased and securities sold under agreements to repurchase			NONE	25	(59-66)
26	Other liabilities for borrowed money			NONE	26	(67-74)
27	Mortgage indebtedness	14		NONE	27	(11-18)
28	Acceptances executed by or for account of this bank and outstanding			NONE	28	(19-26)
29	Other liabilities (Item 9 of "other liabilities" schedule			219	29	(27-34)
30	TOTAL LIABILITIES (excluding subordinated notes and debentures)			17429	30	(35-42)
31	Subordinated notes and debentures			NONE	31	(43-50)
	EQUITY CAPITAL					
32	Preferred stock a. No. shares outstanding NONE (par value)			NONE	32	(51-58)
33	Common stock a. No. shares authorized 40000					
	b. No. shares outstanding 40000 (par value)			400	33	(59-66)
34	Surplus			400	34	(67-74)
35	Undivided profits	15		669	35	(11-18)
36	Reserve for contingencies and other capital reserves			NONE	36	(19-26)
37	TOTAL EQUITY CAPITAL (sum of items 32 thru 36)			1469	37	(27-34)
38	TOTAL LIABILITIES AND EQUITY CAPITAL (sum of items 30, 31, and 37)			18898	38	(35-42)
	MEMORANDA					
1.	Standby letters of credit outstanding			NONE		

I Richard A. Matt, Vice Pres./Cashier (Name and title of officer authorized to sign report) of the above-named bank, do hereby certify that this report of condition is true and correct, to the best of my knowledge and belief.

Correct-Attest: Richard A. Matt

Donald E. Van Horn
Carl A. Ranft
Henry W. Ross
Directors

State of Illinois, County of Madison, ss:

(Notary's Seal)

Sworn to and subscribed before me this 18th day of July, 1984

My commission expires Jan. 13 19 88 Patricia L. Prazma Notary Public

Matthew 7:18 "A good tree cannot bring forth evil fruit."

This is a positive statement. There is no way to misinterpret the meaning of Jesus' words. If the tree is good then the fruit will be good.

Let common sense tell you what Jesus means by fruit. It is the sum total of your reaction to life.

Here is where we must be truthful with ourselves. If WE are good then our fruit will be good. If we are not good then our fruit will be bad. We may be sure that we are good, but we are depressed, angry, full of hostility, never kind or compassionate, our fruit is not good. This reveals to us the tree is not good.

This admission is the beginning of a good tree bearing good fruit. Give your life to God. Ask Him to make you what HE wants you to be and be fruitful unto God.

Today.

WORD OF LIFE TABERNACLE
12th and Meridian
Henry Crippen, Pastor

On campus

SIUE coordinator to replace prairie

REPLENISHING THE PRAIRIE. Frank Kulfinski, coordinator of Environmental Studies at Southern Illinois University at Edwardsville, and his graduate assistant, Louise Raimondo, Greenwich, Conn., check out some of the wild flowers recently moved to the campus prairie. The prairie was established last year because Kulfinski feels that young people should have an opportunity to keep in touch with their environmental roots. (SIUE Photo)

By TOMMYE WALTER

Young people of Illinois will have a great opportunity to keep in touch with their environmental roots if Frank Kulfinski, coordinator of Environmental Studies at Southern Illinois University at Edwardsville, has his way.

Last year, Kulfinski was one of the persons spearheading an effort to re-establish an American prairie on the unversity campus. However, the prairie got off to a bad start.

TORRENTIAL RAINS washed away many of the seeds on the 25-acre plot along Bluff Road before they had a chance to germinate. The rains were followed by a long period of high temperatures, which also did little to promote the growth of the five species of native grasses and 30 varieties of wild flowers.

The track record for the field is doing better this spring. "The grasses came through the winter beautifully. And some of the seeds that didn't come up last summer came up this spring," Kulfinski said.

To replace some of the lost seed, the SIUE professor and some of his staff collected seed from other locations. They were soaked in water, wrapped in plastic and placed under refrigerated conditions. "They needed a simulated winter to germinate," he said.

THE ORIGINAL SEED for the prairie was provided by Peter Schramm, a biologist at Knox College who has spent his professional life learning how to establish prairies.

Mark Hall, an environmentalist who helped establish a prairie at Gordon Moore Park in Alton, provided additional seed this spring.

Some seed were strewn over the acreage, while others are being grown under controlled conditions.

WITH THE HELP of a colleague, Kulfinski located a patch of prairie flora in Collinsville containing a goodly number of liatris pycnostachya, or "blazing stars," a member of the aster family, the liatris grows exceedingly tall and bears attractive rose-colored flowers on a long spike. While the flower once bloomed in profusion on the Illinois prairie, it is rarely seen in the wild today.

The flowers in Collinsville were growing on a plot which is destined to be a housing project within a few months. "We found at least two prairie species," he said. "We think there are more. We just haven't identified them yet.

"One is super," Kulfinski said, referring to the liatris. "We dug half a dozen and moved them here. They act as though they have always lived here."

KULFINSKI POINTED out that when Illinois was first settled, it was more than 50 percent prairie. He hopes that someday the SIUE prairie can be developed to the point where it can be registered with the National Arboreum Society. "It can be used for biology classes on campus, and local children can come see what Illinois used to look like as a state," Kulfinski said.

SIUE announces deferment schedule

The schedule for fee deferments during open registration for fall quarter at Southern Illinois University at Edwardsville has been announced by Thelma Thompson, financial aid adviser in the Office of Student Work and Financial Assistance.

The schedule for deferments is as follows: Monday, Aug. 20, from 8:30 a.m. until 4:30 p.m.; Tuesday, Aug. 21, from 8:30 a.m. until 7 p.m.; and Wednesday, Aug. 22, Thursday, Aug. 23, and Friday, Aug. 24, from 8:30 a.m. until 4:30 p.m. Deferments are due on or before Oct. 31.

STUDENTS ARE elfgible for deferments if they will receive financial aid equal to the amount of tuition and fees being deferred and are making satisfactory academic progress.

They are ineligible if they have unpaid obligations at the university or if they are past due on their student loans.

Students may pick up applications in the Enrollment Office or the Office of Student Work and Financial Assistance any time. After completion, applications should be taken to the Office of Student Work and Financial Assistance.

ADDITIONAL information concerning deferments may be obtained by contacting the SIUE Office of Student Work and Financial Assistance at 1-692-3880.

Communications course slated at SIUE

A class on effective communications, one of the courses in the Supervisory Management Development Program at Southern Illinois University at Edwardsville, will be offered by the School of Business beginning Aug. 21.

Under the supervision of the Center for Management Studies, the seminar is scheduled on Tuesdays from 6:30 until 9:30 p.m. in Room 3102 of Classroom Building II. Registration is $125.

"EFFECTIVE Communications" deals with improving and increasing foreman and middle manager communications skills.

Other workshops in the Supervisory Management Development Program will be offered in the upcoming months. These include workshops on work methods analysis, employee coaching, computers in the workplace, report writing, accounting and finance for non-financial managers, managing time and tasks, problem solving, team building, issues in productivity and motivation.

The completion of at least eight courses is required in order to receive a supervisory management certificate.

Additional information may be obtained by contacting James F. Miller Jr., director of the Center for Management Studies, at 1-692-2668.

Elderhostel offers opportunities for senior citizens

By TOMMYE WALTER

It's the middle of summer and the bicycle paths of Southern Illinois University at Edwardsville (SIUE) are frequented by seniors, strolling hand in hand. They line up in the University Center for breakfast, do a bit of table-hopping and it's off to classes.

Following the lunch break, it's back to the classroom, then to the Vadalabene Center for a quick swim in the indoor pool. In the evenings, there are ethnic dinners, and on some days, a field trip to historically significant spots, such as the Cahokia Mounds or the St. Louis riverfront.

ONE MIGHT be moved to ask what is so unusual about that? Many students attend classes during the summer at SIUE.

What makes this situation different is that these students are not traditional seniors. The term "senior" refers not to their class level, but to their age group. They are senior citizens attending the Elderhostel Program.

Elderhostel is a nationally recognized educational program, allowing people 60 years of age or older to spend a week at a college or university campus of their choice for a minimal amount of expense.

THE SENIORS can enroll in up to three non-credit classes, which require no homework and no testing. In addition, they are treated to various forms of entertainment, along with a number of interesting field trips to nearby places.

Established in 1975 on five university campuses in New Hampshire, the program is now being offered at more than 600 college and university campuses. Participation has grown from 200 participants that first year to 80,000 people in 1983.

Last year, the seniors attending one of the Elderhostel weeks at SIUE were treated to a surprise; they were featured on CBS's Early Morning News.

THIS IS Jack and Kathleen Frazier's fourth Elderhostel. They have attended others in North Dakota, West Virginia and Utah. Where will they go next? It's anybody's guess, since part of the fun is in choosing the campus.

Like Kathryn Elmore of Rock Bridge, Ill., and Vaneta Entrekin of Greenfield, the Fraziers chose to visit SIUE because of its classes. The July session includes classes in the history of St. Louis jazz, the shaping of America by its major immigrant groups and the Cahokia Mounds.

Frazier is a retired mathematics teacher, Mrs. Frazier, a housewife. When asked if she was retired, Frazier's wife answered, "I don't know. I just know it never stops."

MRS. KATHRYN Elmore agreed. Also a widow, Mrs. Elmore operates the farm that she and her husband once ran. "I call myself a farmerette," she said.

A widow, Mrs. Entrekin is a retired nurse, though she admits that one never really stops being a nurse. "You never say goodbye to nursing. There is always something you can do in the community," she said. "Groups are always lucky to have a nurse with them," Mrs. Frazier said.

AS THE SENIORS finished breakfast, and prepared to go to class, Mike O'Dea of Wilmette approached the table. A senior at the university majoring in television/radio, O'Dea was one of the students working with the program. On this particular morning, he was awarding gold stars to those walking to breakfast.

The stars were greeted with broad smiles. As the week slips by, the stars are gathering, both on the seniors' lapels and in their eyes. Tomorrow there would be more experiences to enjoy, more trails to explore. And more adventures promised at some other campus next year.

Fall courses teach computer basics

Belleville Area College has three fall courses that will teach students to use their microcomputer to their best advantage. And they won't have to learn to program.

Several new classes at BAC this fall will focus on using computers and packaged software programs. Students get hands-on experience on the computers.

WORD PROCESSING Using Microcomputers will teach students to write and edit on computers.

Data Base Management Using Microcomputers will teach students how to file information in the computer for easy recall and sorting.

The third microcomputer class will be useful for budgeting and financial statements. Electronic Spreadsheet Using Microcomputers will teach students to use an electronic spreadsheet to ease financial record-keeping.

Registration for fall classes is underway. Students may register from 9 a.m. to 8 p.m. Mondays through Thursdays and from 9 a.m. to 3:30 p.m. Fridays at the Registrar's Office at the main campus, 2500 Carlyle Road, Belleville.

GCC class helps students learn

If students study hard, but still have problems in school, the Lozanov Learning Techniques class being offered by Granite City Center of Belleville Area College may be the answer.

This class helps students develop and use the full resources of their brain in the learning process. The class will focus on speed-reading techniques, memory enhancement, stress management and relaxation techniques using the Lozanov methods for accelerated learning.

THIS COURSE is ideal for returning students because it can help them develop the confidence needed to succeed in the classroom. It can help the average student improve academic performance.

On campus briefs

Granite City Center

FOUR $500 SCHOLARSHIPS to Granite City Center of Belleville Area College have been donated by the Lions Club of Pontoon Beach. Students who apply must be district residents with at least a C average. Financial need will not be a factor in awarding the scholarships.

The deadline for applications is Wednesday, Aug. 15. For information, students may contact Rosanna Herren, 931-0600.

HELP GRANITE CITY CENTER of Belleville Area College celebrate its first birthday. GCC is having a birthday party Friday, Aug. 10 in its cafeteria, 4950 Maryville Road, Granite City.

The party will begin at 11 a.m. and end at 1 p.m. The Jazz Lab Band will play and refreshments will be served. The public is invited.

SIU at Edwardsville

EMMET G. BEETNER has been appointed acting coordinator of budgets at the East St. Louis Campus of Southern Illinois University at Edwardsville (SIUE). The announcement was made by Johnetta Haley, director of the campus.

Beetner began his career with SIUE in 1969 as an instructor in the department of secondary education. He later served as a lecturer in the Office of Academic Services and the Science Awareness Program. He also has worked as staff assistant in the Supplementary Instruction Program. Beetner has completed his doctoral course work in education at SIU at Carbondale. He holds a master's degree in mathematics from the University of Illinois.

THREE GRANITE CITY RESIDENTS have been recognized by Patricia Forni, dean of the School of Nursing at Southern Illinois University at Edwardsville, for academic achievement during the spring quarter. Residents include Leah Lombardi, Jacque Mitchell and Christine Schrempp.

To achieve this recognition, students must have completed a minimum of 12 quarter hours of course work and attained a grade point average of 4.5 or better on the five-point scale.

Other area colleges

MARY LOUISE BARBORAK of Granite City was awarded a bachelor of science degree in business administration from the University of Texas at Austin. Miss Barborak's home, when not in school, is at the Granite City Army Installation.

Weisser OPTICAL
Established 1898
©Copyright Weisser Optical 1979

GIFT CERTIFICATE
TINTED SOFT LENSES
What Color Eyes Do You Want?
Price Includes: Soft Contacts, Contact Lense Eye Examination, Cold Care Kit, 1 year followup Care
$184.00
Expires 7/31

GIFT CERTIFICATE
30 DAY EXTENDED WEAR SOFT CONTACTS
$249.00
Price includes: Soft Contacts, Contact Lense Examination, Cold Care Kit, 1 year folowup Care
Expires 7/31

READY FOR SUMMER

GIFT CERTIFICATE
Bausch & Lomb Conventional SOFT CONTACTS
Price Includes: Soft Contacts, Contact Lense Eye Examination, Cold Care Kit Complete
$99.00
Expires 7/31

GIFT CERTIFICATE
GLASSES (Lenses and Frames)
40% OFF
Choose from many designer and fashion frames. Price does not include professional services.
Expires 7/31

1/3 OFF WINGS SUNGLASSES
All Ray-Ban Sunglasses 1/3 OFF
Reg. Price $59.00 NOW $39.00
Expires 7/31

Clip and present these gift certificates prior to purchase. Other discounts and gift certificates not applicable.

TRY SOFT CONTACTS FREE IN OUR OFFICE

EYES EXAMINED BY A DOCTOR OF OPTOMETRY

EAST ALTON
LEWIS & CLARK BLVD.
254-3803

FAIRVIEW HEIGHTS
10840 LINCOLN TRAIL
398-1833

THE LAW AND YOU

BY RICK REED
Attorney At Law

It is apparent that the demand to adopt certain types of children far exceeds the available supply. There is a real shortage of healthy Caucasian babies while black, oriental, older and handicapped children needing to be adopted often cannot be placed. For many couples, the waiting becomes unbearable, and some turn to means out of the ordinary to find children.

Some couples have turned to a surrogate parent to provide them with a child. In these cases, a sperm donor or a surrogate mother is paid a fee to act in the role of the party that is infertile. Surrogate parenting, however, poses a vast number of questions for which answers do not exist. Some questions posed involve the legitimacy of the children, custody rights, rights of inheritance, and the obligation of the parents to go through with the arrangement. Unfortunately, the Illinois legislature has not yet addressed most of these issues.

In a recent New York case, the question arose as to whether or not a couple due to accept a surrogated child had to proceed with the arrangement if the child was born defective. In this case, the husband donated sperm to fertilize a surrogate mother after it was discovered his wife could not bear children. When the child was born genetically defective, the couple refused to accept the child and sued for the return of monies paid to the surrogate mother. After intense publicity and amid much bitterness between the parties, the case was settled out of Court with the surrogate mother receiving her fee and the couple finally accepting the child.

Other couples who are desperate to become parents sometimes consider offering financial incentives to women who are willing to provide them with a healthy child. This is known as a "black market" adoption, and such activities are strictly prohibited under Illinois law. Sometimes stories surface in newspapers about couples who are willing to pay thousands of dollars and about women, usually young and unwed, who are willing to accept substantial sums of money for infants.

It should be noted that Illinois law places restrictions on such payments, and only a licensed child welfare agency may be paid for placing out a child. Violation of this law is a Class A misdemeanor, punishable by up to 364 days in jail and a $1,000.00 fine. Because of these penalties provided by law, Illinois has basically eliminated the financial incentive in black market babies.

Belleville Office
8464 West Main
398-7027

RICK REED
Attorney At Law

Granite City Office
3723 Nameoki Rd.
876-0343

Church Women attend Ecumenical Assembly

Seven delegates representing Quad-City Church Women United were among the 2,800 participants at the 16th Ecumenical Assembly of Church Women United, held on the campus of Purdue University at West Lafayette, Ind., July 19 to 23.

Those from Granite City and Madison attending the sessions included: Mrs. Ola Jones, current president of CWU, Nona Corzilius, Marian Pierson and Joyce Schrader, all past presidents, Louise Anderson and Dolores Vogeler, who have served in various positions in the local unit.

The group has plans to share their knowledge and experiences upon their return.

Attracted by the assembly theme, "Come-Build a New Earth, Pieces to Peace," women of different ages, races, religious traditions, economic and cultural backgrounds gathered with a common purpose, to seek solutions that will restore wholeness to a world torn by injustice and violence.

The assembly provided opportunities for inspiration and spiritual enrichment, interaction and networking, visioning for the future and training to strengthen individual peace building efforts.

"It was a unique opportunity to share concerns and seek solutions with a diverse community of women," Mrs. Corzilius said.

Four major evening sessions featured two addresses and two special events. The outgoing National President of CWU, Dr. Thelma C. Adair of New York City, and member of the Presbyterian Church opened the session challenging her audience to work and try "new postures" for peace. On a Friday evening, time was devoted to celebrating the fact of the nearly 100-year old World Day of Prayer observance.

The following evening, Elise Boulding, Dartmouth professor of Sociology, helped assembly participants image the future and Sunday night featured an international cultural event with the black feminist women's quartet, "Sweet Honey In the Rock."

Women from 62 nations participated in the assembly, some 200 of them coming the week prior to the sessions to Purdue to meet with one another and key CWU leaders and discuss issues of the U.N. Decade for Women-peace, equality, and development.

This group contributed much to the 100-voice International Choir featured at the opening session and heightened the drama of the dedication of the 1¼-mile long "ribbon of peace" that had been painted, stitched, embroidered, needlepointed and brought together, the result of the dream of Justine Merritt of Denver, Colo.

Church Women United is the national ecumenical movement that brings Protestant, Roman Catholic and Orthodox women together into one Christian "community of caring." It represents a broad spectrum of religious tradition, race, age, economic status and ethnic background and works through a national unit, 52 state units (including ones in greater Washington D.C. and Puerto Rico) and 1,800 local units in support of the empowerment of women, human rights, justice and peace.

The newly elected president is Sylvia Talbot of Atlanta and a member of the African Methodist Episcopal Church.

Church of Christ
2130 Clark Ave., Granite City
877-6876

Sunday
Bible Study ...... 9:30 a.m.
A.M. Worship ... 10:30 a.m.
P.M. Worhsip ... 6:00 p.m.

Wednesday
Mid-Week Bible Study
7:00 p.m.

Minister
Gale A. Thornton

Christmas in July banquet Saturday

The women of the Southern Baptist Church, 921 Bissell Ave., Madison, will host a "Christmas in July" banquet on Saturday evening.

Mrs. Irene White of Brooklyn, Ill., will be the featured speaker.

The event will begin at 5 p.m. in the church lower auditorium and admission at the door will be $10 per person, the Rev. William Wise, pastor, announces.

A new way of life
Talbot Hall
St. Elizabeth Medical Center
2100 Madison Ave., Granite City
Confidential treatment of alcoholism and drug dependency
Family Program After-Care
798-3069

HEAR THIS MAN
Rev. Kenneth Reeves
TONIGHT at 7:30 p.m.
and
SUNDAY at 10:30 a.m.
AT

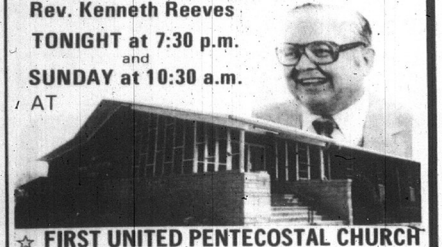

FIRST UNITED PENTECOSTAL CHURCH

ORDER OF SERVICES:
Tuesday Night at 7:30 p.m. .... YOUNG PEOPLE'S SERVICE
Thursday Night at 7:30 p.m. .... BIBLE TEACHING
Sunday Morning at 9:30 a.m. .... BIBLE SCHOOL
Sunday Morning at 10:30 a.m. .... WORSHIP
Sunday Evening at 6:30 p.m. .... EVANGELISM

SUNDAY AT 6:30 P.M.
HEAR EVANGELIST LEE JACKSON
With His "Going Away" Service
He and his wife, Georgia, and their daughters, Jennifer and Kelly, are going away on a ministry journey. Their daughters, Carolyn & Sharon, will remain in Granite.

TODAY, JULY 26th IS
REV. KENNETH L. REEVES' BIRTHDAY

Come and Enjoy the Special Experience
SOONER OR LATER
YOU'LL VISIT
NOW IS THE TIME!
FIRST UNITED PENTECOSTAL CHURCH
2450 Pontoon Road, Granite City

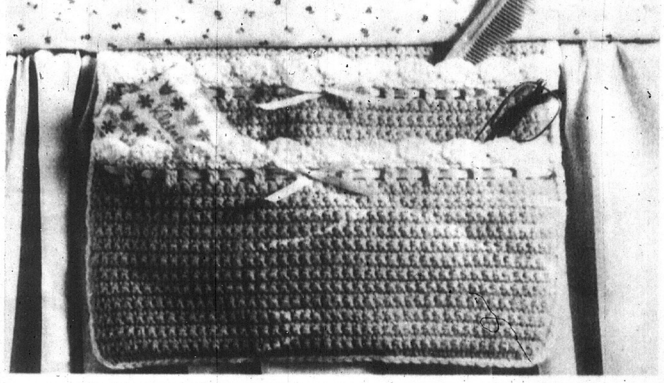

PRIZE WINNING NEEDLECRAFT. A "Crochet Caddy" designed and created by Mrs. Eileen Duffield of Granite City, won national attention in needlecraft design. Her handmade article was featured in the June-July issue of Annie's Pattern Club Newsletter. Mrs. Duffield learned the art of crochet at age eight and later was taught new crochet stitches that motivated her to create new designs.

Local woman wins national recognition for craft item

EILEEN DUFFIELD

Mrs. Eileen Duffield, of Granite City, has won national recognition for excellence in needlecraft design with a handy "Crochet Caddy" published in Annie's Pattern Club Newsletter.

Mrs. Duffield learned crochet when she was 8-years old. Later, her mother-in-law taught her some more crochet stitches. After being a real estate agent for many years, Mrs. Duffield is now a homemaker who spends her time enjoying her family and crafts.

Mrs. Duffield's "Crochet Caddy" was featured in the June/July issue of Annie's Pattern Club Newsletter. Published every other month, it features original needlecraft patterns with complete instructions and full-color photos.

The local woman's design is an original, never-before-published needlecraft creation, as are all items in the Newsletter. Annie's Pattern Club publishes member submissions of crochet, sewing, knitting, counted cross stitch and "virtually any other type of needlecraft" according to editor Anita Gentry.

Membership in Annie's Pattern Club is $14.95 per year, which includes needlecraft discount privileges and a subscription to the club's full-color 49-page Newsletter. For more information about Annie's Pattern Club and how you can become a member write: Annie's Pattern Club, Dept. PR, Big Sandy, TX. 75755. To receive a full-color catalog of Annie's needlecraft patterns and kits and include $2.

Gardenaire members tour Eads gardens

Gardenaires Club members met at the home of Mr. and Mrs. C. E. Eads, 2621 State St., for a morning walk through their gardens, that recently were featured in a national magazine.

After the garden walk and refreshments a business meeting was conducted by President Dorothy Kerch. Roll call was answered by members sharing knowledge about the Larkspur, a member of the Delphenium family. Mrs. Kerch announced the 21st Symposium on July 24, the state summer meeting on Aug. 13, and the Wildflower Workshop, Aug. 8. Correspondence was received from Nature Conservancy and the Lincoln Memorial Center.

Plans were completed for the club's 30th anniversary on Aug. 9th at the home of Jan Kohl, a charter member, and donations were made to World Gardening Program, Blue Star Memorial Fund and Lincoln Memorial Gardens.

Tennie Hormann, mini-garden chairman, reported the display at the Public Library features "Poisonous Plants and Weeds," this month.

Members present not previously mentioned were Loretta Farrell, Mary Kristian, Mable Long, Pauline Schank, Mary Trapoff and guest host C. E. Eads.

Vacation Bible School to open at St. Paul's

The annual Vacation Bible Schol at St. Paul's Church of the Nazarene, 4300 Maryville Road, will open activities at 7 p.m. on Monday, July 30, and continue through Aug. 3.

"Choices" is the theme for the program and will involve storytime, where the students will hear about Bible heroes that have made right choices, Bible memorization, to learn how to apply God's word to everyday lives, crafts, and singing various songs.

On Saturday, Aug. 4, a junior olympics day will be conducted for the young people to enter games and earn ribbons, spend the tickets on prizes and participate in an old fashioned picnic, the Rev. Jerry Harris, host pastor announces.

To register, those interested, are to call 931-2284 or 797-6775, Rev. Harris added.

Breast-fed catch up

Breast-fed infants attain growth rates comparable to formula-fed babies although they consume less protein and fewer calories, according to research at the Children's Nutrition Research Center in Houston, Texas.

MRS. SEIBOLD'S
BAKERY SPECIALS
NOW...
WE ACCEPT
VISA & MASTERCARD
IN GRANITE CITY
FRIDAY-SATURDAY
FEATURES
PINEAPPLE-ORANGE CHIFFON CAKE...... $3.75
Our orange chiffon cake with pineapple bits baked in the batter ... iced with a specially prepared pineapple orange fondant glaze. A perfect summertime treat!
HONEY NUT STOLLEN.............. $2.65
A special sweet dough with a carefully prepared filling ... with a honey and nut topping ... carmel icing on top.
Also ... Fried Apple Fritters ...
Apple N' Cheese Coffee Cake
Chocolate Eclairs
MRS. SEIBOLD'S BAKE SHOPS, INC.
Since 1920

Senior dance at GC Center Aug. 8

The second annual senior dance, sponsored by Programs and Services for Older Persons (PSOP) in Granite City, will take place Wednesday, Aug. 8, in the cafeteria at the Granite City Center of Belleville Area College, 4950 Maryville Road.

The RSVP orchestra of Belleville will provide music for dancing from 1 p.m. until 3 p.m. Aug. 8.

Transportation will be available on the day of the event from the PSOP office, located in the former McKinley School, 22nd and Iowa streets, to the Granite City Center.

Buses will leave the center for a return trip to the office at 3 p.m.

Marriage licenses

Marriage licenses issued through the office of Miss Evelyn Bowles, county clerk, Edwardsville, to Quad-City residents.

Todd W. Angle and Carole Ann Mitchell, Sylvester A. Boone and Anita L. Champion, Charles E. Grimm and Susan K. Grimm, Mark A. Hadley and Elaine Marie McGowan, Marion David Hartwick and Leslie Renee Bishop, Leslie P. Shelton and Rose M. Franko, all of Granite City.

Donald I. Starck and Sharon L. Glendening, Joseph J. Valencia and Debra K. Hannigan, Donald W. Whitehead and Marilyn M. Reeves, Louis Job Cipoko and Diana Marie White, David Jerome Grindstaff and Patsy Jean Bain, all of Granite City.

Gary D. Dudek and Teresa L. Hoock, Douglas R. Leisner and Terry E. Donithan, all of Madison.

Phillip D. Fuller, Madison, and Laura A. Naeve, Granite City.

Mark J. Liszewski, Granite City, and Elilzabeth R. Hall, Madison.

Terry A. Sutton, Madison, and Charlotte M. Powers, Granite City.

Earl Richard Wells, Granite City, and Kathryn Lilja Offringa, Caseyville.

New services to benefit BPW members

BETTY KELLEY

Illinois State Membership Chairman Betty Kelley was the featured speaker at the Granite City BPW Club dinner meeting held at Ravanelli's Restaurant.

Mrs. Kelley, also director of purchasing at St. Joseph's Hosptial in Alton, announced BPW has many new member services that will benefit women who join the organization.

Viola Favier, local membership chairman, was in charge of the program and asked, Mrs. Kelley to outline the new benefits so others will be informed and encourage prospective members who would be interested in the program.

During her presentation, Mrs. Kelley said, "join BPW if you are seeking recognition in the labor market, seeking training for career advancement, wanting to invest money wisely, or seeking a scholarship or loan to help you re-enter the job market. Also, member-loans, car buy-lease programs, tour programs and new insurance coverages are available to members."

Joyce Bennington, club president, reviewed plans to attend the BPW National Convention and participate in tours that are planned by BPW for members while they are visitng in Nashville, Tenn.

The guest speaker elaborated on tour programs for BPW members noting that vacation tours include three trips this year one to London with an additional week in Scotland and Ireland, as the initial one offered. The second one is to Hawaii with side trips to Las Vegas and San Francisco and the third is to Monte Carlo to include a trip to Paris, France.

"I would like to hear more on how to get a membership loan to purchase a new car" one member commented. Mrs. Kelley gave the name of the company to call or write and explained that unsecured loans up to $5,000, payable up to five years, are available upon approved credit. The complete process is confidential and at this time over $2,000,000 has been loaned to members, she added.

What makes the loan even more attractive is that as BPW members one can buy a car as a group through one dealer at a reduced rate. BPW vehicles are delivered for a charge of approximately $100 by your local dealer, the speaker said. Mrs. Kelley continued by saying the delivery charge is agreed to in advance and is built into the selling price before the need for expensive and time consuming sales persons, and the savings are passed on directly to members.

Another member service is insurance. Mrs. Kelley said that there are many programs which include life and medical insurance, accident plan, income protection plan and if members are interested they can write to the company located in Chicago.

Today, as more and more women are wanting to know about investing, an investment program is also available by the same insurance company. This is a mutual fund saving account and it can be started with as little as $250 and additions to the program can be in increments as small as $50.

This is a good vehicle to use for IRA or Keough savings as well as regular savings. The program is with an old line solid insurance company and each month members receive an informative newsletter as well as a monthly statement of her account, Mrs. Kelley announced.

In summarizing her program, Mrs. Kelley said, "do not be afraid to ask a new member to come because you may not be able to afford to buy her dinner. Simply tell your guest the cost of the meal and seat her next to an interesting member who is enthusiastic. After she becomes a member, the key to keeping her interested is to get her involved on a committee."

For further information concerning the Granite City BPW organization those interested are advised to contact Mrs. Favier at 451-1331 after 6 p.m.

RICK REED
ATTORNEY AT LAW
This Office Offers a Broad Range
Of Legal Services.
There Is No Charge For
Initial Office Consultation.
OFFICE HOURS BY APPOINTMENT
Belleville Office:
6464 West Main
398-7027
Granite City Office:
3723 Nameoki Rd.
876-0343

LADIES AUXILIARY of the Knights of Columbus recently organized through the KC Council 1098. They are shown immediately following an initiation-installation ceremony that preceded a dinner dance at the KC Hall. Front row from left, Barbara Hadley, social secretary, Karen Miofsky, treasurer, Mary DeRuntz, secretary, Cheryle Schardan, vice president, Cathy Burdge, president. Back row, Dora Evans, 3-year trustee, Cindy Worthen, 2-year trustee, T. A. Feeler a member of the Knights of Columbus and installing officer, and Mary Ann Harris, one year trustee.

FRIDAY NIGHT
BINGO
FREE COFFEE!
"FREE COFFEE MEANS MORE CARDS"
St. Margaret Mary's
1900 St. Clair Avenue
50/50 EARLY BIRD GAME at 7:15 P.M.
$500.00 Guaranteed Jackpot $
Registration at 7:30 p.m.
REFRESHMENTS — LIGHTED PARKING

B.J.'s 4th Street Tavern
EVERY FRIDAY
21 SHRIMP DINNER or:
FISH DINNER or CHICKEN STRIP DINNER
DINNER INCLUDES COLESLAW & FRENCH FRIES
CARRYOUTS EXTRA
Your Choice Of Dinner $3.75
STARTS SERVING AT 3:00 'TIL ???

YOUTH DANCE
Sponsored By
JR. NEST #29 of
C.F.U. LODGE 222
FRIDAY, JULY 27 from 7 to 11 p.m.
CROATION HOME
1000 MADISON AVE.
Madison, Ill.
Continuous MUSIC
Quadrophonic Sound
Lights & D.J.
Chaperoned
No Alcohol
$3.00 ADMISSION
Soda & Snacks Available

CLIP US FOR $1.00
Save $1.00 Off the 1 Hour Price
NOW THRU AUG. 2 WITH THIS AD!
CALL ABOUT OUR PRIVATE PARTIES
Mornings & Evenings available
ALL FIBERGLAS
LIFEGUARDS
1863 Ramada
Collinsville, Ill.
Next to Sonnie & Char's
BUHL'S
COLLINSVILLE WATERSLIDE
Call 618-344-2604
• 3 LONG FLUMES WITH TUNNELS
• ALL FIBERGLASS • THE FASTEST IN THE AREA
• LARGE ARCADE ROOM
Reg. Prices—$3.00 ½ Hour; $4.00 Hour; $6.00 2 Hours
MIDNITE MADNESS 10 p.m.-Midnite Daily — 2 Hrs. for Price of One!
OPEN DAILY 10 A.M. 'TIL MIDNITE
DISCOUNT COUPONS AVAILABLE AT McDONALD'S

PIZZA PIT
PONTOON BEACH
931-6363
FEATURING
NEW BREADED SHRIMP BASKET $2.95
TACO SALAD
BREADED MUSHROOMS
FRI. NIGHT SPECIAL
OCEAN COD
(FRI. ONLY!)
KITCHEN CLOSES 10 P.M. FRI. & SAT. ONLY!
FRI. & SAT. — 10 p.m. to 2 a.m.
"Silver Creek"
ROCK-N-ROLL BAND

french village
DRIVE IN
Hwy 50 at 157 397-0209
FRI. — SAT. LATE SHOW!
Starts at 12:30 a.m.
(Separate Admission)
2 ADULT HITS!
X

TROY OPRY PRESENTS:
FRI., JULY 27th at 8 p.m.
AL FOX
FINE LOCAL ENTERTAINER
NO ALCOHOL
TROY OPRY
Adults $3.00 • 6-12 Yrs. $1.00 • Under 6 FREE
HIWAY 162, ½ Mile East of I-55 1-288-9382

COUPON
PLAY MINIATURE GOLF ANYTIME
18 HOLES OF GOLF FOR ONLY . . . 75¢ WITH THIS COUPON
JOHNNY'S FUNLAND
ALSO JOHNNY'S MOVIES TO GO
3800 PONTOON ROAD
PHONES: 931-0021 OR 931-1200

SPUDDY'S TAVERN
162-S.A. 35 931-0807
OUTSIDE CONCERT
"Tyme Bandit"
Sat., 10 p.m. 'til 2 a.m.
(INSIDE IF BAD WEATHER)
EVERY WED.
8 'til 12
25¢ Draft Beer
75¢ Bottle Beer
75¢ Mixed Drinks
NO COVER CHARGE

We'll Be
"Rockin' and Boppin' and Twistin'
The Night Away"
As We Celebrate A
RETURN TO THE MUSIC OF THE 50's
with the special effects and sounds of "Soundsations," the best DJ sound around, at
PARTY TIME RECEPTION HALL
1820 Cleveland, Granite City
FRI., JULY 27th — 8:45 p.m.
ADMISSION: $2.00 SODA: 50¢
DRAFT BEER: 16-oz. cup $1.00 55-oz. pitcher $3.00
GET UP A PARTY!

ALL YOUR CAN EAT SMORGASBORD
FAMILY STYLE
10:30 a.m. 'til 8:30 p.m.
AT
Gateway Truck & Car Plaza
Rt. 203 & I-70 & 55
Across from International Raceway
3 MEAT ENTREE — 2 VEGETABLES
Gravy — Mashed Potatoes
Candied Yams — Rolls & Butter
Great New Salad Bar
BRING THIS AD AND RECEIVE
50¢ OFF
All You Can Eat Smorgasbord
ADULTS $3.95
CHILDREN UNDER 10—$2.95

Ravanelli's
CARRYOUT SPECIALS
WHAT A DEAL!!
CALL 877-7029 YOUR ORDER WILL BE READY
FAMILY SPECIAL
12 PCS. OF CHICKEN
FEEDS 4 OR 5
$9.35
• Pint of Salad or Slaw
• Choice of Potato: Mashed with Gravy, Broasted or Fries
• Loaf of Fresh Hot Garlic Bread
THIS COUPON GOOD FOR 75¢ OFF ANY ITEM
IN OUR NEW PASTRY SHOP
(LOCATED IN THE CARRYOUT)
With Purchase of Every "CHICKEN" FAMILY CARRYOUT SPECIAL

PRESS-RECORD ADS GET RESULTS

"THANK YOU GRANITE CITY FOR A GREAT 1st YEAR!"
Little Caesars
COUPON
FREE PIZZA!
Buy any size Little Caesars Original Round Pizza at the regular price, get the identical Pizza FREE with this coupon!
CROSSROADS PLAZA 876-2111
Carry out only
Expires: 8/5/84 (PR) 726
COUPON
FREE CRAZY BREAD™
With the purchase of any pizza, salad or sandwich You'll get one order of Crazy Bread™ FREE WITH THIS COUPON!
CROSSROADS PLAZA 876-2111
Granite City Store Only. Not good with any other Special Offer
Expires: 7/29/84 (PR) 726
CROSSROADS PLAZA IN FRONT OF CENTRAL HARDWARE
Little Caesars
The one that gives you two
FOR EXTRA QUICK SERVICE CALL AHEAD 876-2111

MADISON FIRE DEPARTMENT
ETHNIC FESTIVAL
7th & LEE AVE. MADISON, IL
AUGUST 3-4-5, 1984
FRIDAY — 4 P.M. 'til Midnight
SATURDAY & SUNDAY — 11 A.M. 'til Midnight
ETHNIC FOOD
Russian, Italian and Mexican Food,
Shish-Ka-Bobs, Pork Steaks, Barbecued Chicken, Lamb, Pigs-In-Blanket, etc.
ETHNIC FOODS ON GROUNDS ALL 3 NIGHTS
★ CARNIVAL RIDES
★ CONCESSION STANDS
★ ARTS & CRAFTS
LIVE MUSIC & DANCING . . .
FRIDAY, 8 P.M. 'til Midnight
SATURDAY, 8 P.M. 'til Midnight
SUNDAY, 2 'til 6 P.M.
SUNDAY, 7 'til 11 P.M.
Advanced Carnival Ride Tickets Now on Sale at the Madison Fire Station . . .
25 RIDE TICKETS . . . only $10.00!

STAR
DOLLAR THEATER
1917 State St., Granite City 451-1717
NOW SHOWING!
TONIGHT IS THE LAST NIGHT TO SEE
STAR TREK III, The Search For Spock (PG) at 7 & 9:10 p.m.
STARTS TOMORROW!
STARRING BURT REYNOLDS
Dom DeLuise • Dean Martin
Jamie Farr • Sammy Davis, Jr.
Marilu Henner • Telly Savalas
and Shirley MacLaine
CANNONBALL RUN II
PG
SHOW TIMES
NIGHTLY AT 7 & 9:10 P.M.
SUN. MAT. AT 1 & 3:10 P.M.
$1.00 FOR EVERYONE AT ALL TIMES

bac theatres
eastgate TWIN CINEMA
Eastgate Shopping Cntr.-E. Alton 254-5289
"GREMLINS"
(PG) 7:00-9:05
SUN. MAT. 2:00
"BEST DEFENSE"
(R) 7:00-9:00
SUN. MAT. 2:00
bac ciné
Hwy. 111 in Roxana 254-6746
STARTS FRIDAY! "KARATE KID"
(PG) 7:00-9:20 SUN. MAT. 2:00
ALL SEATS $1.25
miners
202 W. Main Collinsville 344-0026
Starts Friday! "ROMANCING THE STONE"
(PG) 7:00-9:05 SUN. MAT. 2:00
ALL SEATS $1.25
cottonwood III cinemas
Rt. 159-1 mile N. of I-270 Edwardsville 656-2388
"MUPPETS TAKE MANHATTAN"
(G) 7:00-9:00
FRI.-SAT.-SUN. MAT. 2:00
"KARATE KID"
(PG) 7:00-9:15
FRI.-SAT.-SUN. MAT. 2:00
"GHOSTBUSTERS"
(PG) 7:10-9:15
FRI.-SAT.-SUN. MAT. 2:00

nameoki TWIN CINEMA
Nameoki Shop. Cntr.-Granite City 877-6630
SUNDAY IS FAMILY DAY!
ENTIRE FAMILY ADMITTED FOR $6.00!
SUN. BARGAIN MAT.—ALL SEATS $1.75
COTTONWOOD & NAMEOKI
Tonight, a mysterious stranger has called on Alex.
He's come from a galaxy that's under attack by an alien force.
Held Over!
He didn't find his dreams... his dreams found him.
Nightly 7:00-9:00
SUN. MAT. 2:00
THE LAST STARFIGHTER
PG

nameoki TWIN CINEMA
Nameoki Shop. Cntr.-Granite City 877-6630
NIGHTLY 7:00-9:00 (PG)
SUN. MATINEE 2:00
A BOY WHO NEEDS A FRIEND FINDS A WORLD THAT NEEDS A HERO.
THE NEVERENDING STORY
Held Over

He'll cancel your credit.
Foul up your phone bill.
Then he'll write a song
and try to steal
your girlfriend.
Meet Edgar.
STARTS FRI.
FRI. & SAT. 10:45
SUN. 8:40
PG
Electric Dreams
ENDS TONIGHT!
"POLICE ACADEMY" 9:00
& "RISKY BUSINESS" 11:05 (R)
"CANNONBALL RUN II" 8:50
& "SUPERMAN III" 10:50 (PG)
PLUS!
MATTHEW BRODERICK
DABNEY COLEMAN
WAR GAMES
FRI. & SAT. 8:40
OPEN 7:30
bel-air TWIN DRIVE IN
Hwy. 270 & Hwy. 111-Mitchell 931-9960
plus
"From the makers of the original "AIRPLANE!"
(Not The Wright Brothers)
FRI. & SAT. 10:35
SUN. 8:45
PG
Movie? What movie?
TOP SECRET!
STARTS FRI.
See A Totally Spaced Adventure!
FRI. & SAT. 8:45
SUN. 10:30
THE ICE PIRATES

DEADLINE FOR MONDAY:

RATES:

FIRST INSERTION .... 10¢ Word
SECOND INSERTION .... 9¢ Word
FOURTH INSERTION .... 8¢ Word
MINIMUM CHARGE $1.50 (Box Number Service Charge $1.00 Per Issue)

LINE CLASSIFIED ADS FRIDAY 4:30 P.M.

(VISA AND MASTERCARD . . . 3:30 P.M.)

CLASSIFIED DISPLAY ADS FRIDAY 3:30 P.M.

Office Open 8:00 A.M.-4:30 P.M. Daily
(Closed Saturdays)
MASTERCARD PHONE NUMBER 877-1343

CANCEL YOUR AD DAY RESULTS ARE OBTAINED
REFUNDS ARE BASED ON EARNED RATE

All real estate advertised in this newspaper is subject to the Federal Fair Housing Act of 1968, which makes it illegal to advertise "any preference, limitation or discrimination based on race, color, religion, sex, or national origins, or an intention to make any such preference limitation or discrimination."

This newspaper will not knowingly accept any advertising for real estate which is in violation of the law. Our readers are informed that all dwellings advertised in this newspaper are available on an equal opportunity basis.

Houses for Sale 1

Houses for Sale 1

ROYCE REALTY

WE GET RESULTS! AMERICA'S NUMBER 1 TOP SELLER, CENTURY 21.

OFFICE 876-5050

CHOICE LOCATION: 2-bedroom brick with breezeway to attach a 2-car garage with workshop. Large fenced back yard, a kitchen with lots of cabinets and woodburning fireplace in living room. Many extras — A must to see.

SPLIT LEVEL: 3-bedroom frame and brick. Large Florida room, built-in dishwasher, oven/range and cozy family room with W/B fireplace. 1½ baths and priced only in $50's.

YOU'LL LOVE LIVING at #10 Shirlwin in Arlington. On the lake. Seven large rooms on two floors with sundeck and patio. Large shaded yard for your outdoor enjoyment. Boating, swimming and fishing in the lake from the backyard. Give us a call.

THE HOME YOU'VE BEEN LOOKING FOR: 6-room brick ranch. Three bedrooms. Immaculate, beautiful interior. Full finished basement. Nice fenced yard in a quiet, secluded area convenient to schools and shopping. Excellent buy at $54,500.

TO SETTLE AN ESTATE: 1½-story aluminum sided home — full basement — fenced backyard. Priced under $20,000. This won't last long. Call today.

RESIDENTIAL LOT: 62x150, has city sewer, water and gas. Priced at $5,500.

2-BEDROOM MOBILE HOME: Excellent condition with stove, refrigerator, washer and dryer. W/W carpeting thorughout. Priced to sell.

INVESTMENT OPPORTUNITY: Four apartments. Storefront, all rented. Additional apartment needs remodeling. Lots of depreciation.

GOOD BUY on this Mobile Home. 14x70. On it's own lot. 2-bedroom.

2-BEDROOM STARTER HOME: Owner says, "Sell, I'm going to the country."

FIVE MINUTES OUT OF THE CITY: Cute country home. 1½-story, garage, and carport. Nice fenced yard with lots of trees. Great possibilities for easy living. More details available. Priced in the lower $30's.

ATTENTION ALL INQUIRERS who say, "I want out of town." This is it — nice 5-room home, full basement, central air, great country kitchen with built-in oven and range, 5 h.p. garbage disposal, smoke alarm, garage opener and more. Situated across the road from golf course. Easy access to everywhere. Mid $30's.

Century 21 — ROYCE REALTY, INC. 876-5050

"Let us put the SOLD sign in front of your house."

BERNARD ROYCE	452-2884	LOREN WORTHEN	797-6117
HAROLD ATCHLEY	876-5682	SANDY BASDEN	931-3982
FRAN BECERRA	877-3316	BOBBIE BAILEY	931-0170
JIM JEFFRIES	877-0858	BUREL SCHMISSEUR	876-2121
JO ANN MATHENIA	876-3545	JACK SIMPSON	797-0639

PRESS-RECORD ADS GET RESULTS

ABRAMS REALTY 1

3010 NAMEOKI RD.
877-1900
SERVICE ACROSS AMERICA

OFFICE HOURS:
Monday-Friday 9:00-7:00
Saturday 9:00-3:00

Multiple Listing Service

HURRY UP — LET'S GO! To the Country that is! Fresh country setting on the edge of town, oversized lot, three bedrooms with den and breezeway. R-18.

DON'T DRIVE — WALK DOWNTOWN! Cute older frame home with large rooms and full basement. Over 1,400 square feet of living pleasure. B-19.

NEW LISTING — OUTSIDE CITY LIMITS! 6-room frame with three bedrooms, family room with fireplace, garage, built-in oven and range. We could go on and on but you need to see this one yourself. Ask for L-24.

ANOTHER NEW LISTING — 6-room stucco, 1½-story, with new bathroom, blinds, furnace and central air — all this and more. Priced in the $20's. L-20.

OWNER SAYS NEW BABY needs his own room, so let's help them move. Cute 3-bedroom aluminum sided home with central air, fenced back yard and real neat and clean. L-15.

PONTOON AREA — 3-bedroom brick ranch, cove and swirl ceiling and fireplace in living room, bath and ½, full size basement. Owner moving out of state, needs quick sale, so let's all move on it. Priced right. Mid $40's. L-9.

WE PAY CASH FOR HOUSES

COME IN FOR A PERSONALIZED COMPUTER PRINTOUT OF HOMES WITH YOUR SPECIFICATION

Jim Royce, Mgr.	876-7086	Leta Jones	876-1320
Wally Wence	931-5897	Neva Lucas	931-1318
Lloyd Riedle	931-5663	Hank McWhorter	876-0244

FOUR SOLID BRICK DUPLEXES

OFFERED BY:
GEORGE CREWS

Wilson Park Area: Under $55,000 each. Each building has two apartments and one car garage. Excellent condition. Could be Condo Conversion. Call Geroge Crews at RE/MAX, 877-8800.

FOUR UNIT apartment house, good income, make offer. Call 876-1562. 1 7 30

LARGE SIX room masonary home, excellent location at 2029 Lindell. Priced at $48,500. Call 877-7669 for appointment. 1 7 30

Knights of Columbus
2052 EDISON
3 Story Brick, 9500 Sq. Ft.
CALL
CARL HOFFMAN REALTY
877-5977

MORRISS REALTY CO.

1907 Edison Ave.
SINCE 1903
Multiple Listing Service
INSURANCE & APPRAISAL
876-4400

1312 27TH STREET: Elegant full 2-story brick home located on a lot 79.5x125 lot, directly across from Wilson Park. Home features three bedrooms, 2½ baths, built-in kitchen, formal dining room, two fireplaces, etc., etc., etc.

5212 MARYVILLE ROAD: 4-bedroom brick split foyer on large lot, family room with fireplace, central air, attached garage, large oak porch and lots of extras. Priced in the $60's.

2323 EDISON: 5-room carefree sided aluminum home with built-in kitchen and pantry, two bedrooms, family room, w/w carpeting, enclosed front porch, full basement, garage. Low $30's.

2806 IOWA: Owner financing available on this 2-bedroom home in nice location. Has formal dining room, basement, garage and priced in lower $30's.

1531 CLARK: 3-bedroom brick ranch with family room and 4th bedroom in basement. It is maintenance free, has attached garage, screened patio, yard well, attractive landscaping and priced reasonably.

2309 WASHINGTON: 1½-story, 2-family frame with full basement, four rooms, full bath down, three rooms with full bath apartment up. Possible G.I. nothing down. Call 876-4400 for appointment.

RALPH MORRISS, Broker
AFTER 5 P.M. CALL
ART HOFF — 876-4461
WARREN G. JENNINGS — 877-7365
GEORGE E. COOK — 877-3100
EMYLEE ALFORD — 877-5688

MORRISS REALTY CO. 1907 EDISON AVE.

COUNTRY LIVING
Sparkling 2 bedroom frame on ½ acre lot $55,000.
LUEDERS-REALTOR
877-0388

RE/MAX

MON.-FRI. 8 a.m. to 8:30 p.m.
SAT. 9 a.m. to 5 p.m.
877-8800

CALL FOR FREE ESTIMATE OF MARKET VALUE ON YOUR HOME

NEW LISTING — LOOKING FOR RENTAL INCOME??? TRY 2211 WASHINGTON. Six rooms, newer kitchen cabinets, basement. Only $14,900. Call Mary Ritchie.

NEW LISTING — LOAN ASSUMPTION — $5,000 and assume $345 payments on 3-bedroom home across from Wilson School. Ask for Ron Corey.

ONLY $5,000 NEEDED to own this 3-bedroom home in quiet neighborhood. Woodburning fireplace in living room, range and dishwasher will stay. Low $40's. Call Mary Ohlendorf.

FOUR BEDROOMS, very large lot and priced to sell fast. Please call Marian Cavins.

LOOKING FOR A TERRIFIC BUY? call on this 5-year-old 3-bedroom, 2-bath home in excellent condition. Under $40,000. Please ask for Marian Cavins.

ONE ACRE — ZONED COMMERCIAL — ARLINGTON. Reduced to $12,000 from $25,000 for quick sale. Please ask for Marian Cavins.

NEW LISTING IN MADISON — ONE OF THE NICEST HOMES: 1½-story brick, almost 2,000 square feet. Call to see. Ask for Rod or Gaye Flood.

2157 HAMILTON — Be the first to see this quality built home with a heat pump, dishwasher, phone jacks in every room, Chem Lawn, and much more. Call Gaye or Rod Flood for more information.

ONE-YEAR-OLD, 3-bedroom home in Pontoon for under $40,000. Call and ask for Gaye or Rod Flood, 877-8800.

NEW LISTING: TWO HOUSES on one large lot. Back house is over the garage. Good income property for investor and priced right to sell quick. Call Barb Wyatt for more details.

REALTY WORLD STAR

REALTY WORLD
3701 NAMEOKI ROAD
876-0024

PRICE REDUCED — LOW MONTHLY PAYMENTS. This aluminum sided ranch with fenced yard and attached garage has an assumable low interest loan and quiet street. Only $34,900.

YOU'LL BE AMAZED AT THIS CLEAN WELL-KEPT HOME on a corner lot. Nine rooms and full basement plus lots more. Call today for details. Only $27,000.

AN EXCELLENT VALUE AT $46,900 — Spacious 3-bedroom brick with attached garage tastefully decorated, homemakers dream kitchen includes range/oven, adjoining laundry room, plus large covered patio for enjoyable outdoor living.

PERFECT FAMILY HOME — Tri-level with huge 2-car attached garage, three bedrooms, family room, formal dining, fenced yard, covered patio and only one block from Frohardt School and Paddlers Swim Club. Don't miss this super value at only $59,900.

OWNER MUST SELL: Take over existing loan with monthly payments of ony $389 per month on this 3-bedroom aluminum sided ranch with large kitchen and carport. Only $4500 down. Call today.

SPACIOUS BRICK RAMBLER WITH CIRCLE DRIVE features 2-4 car garages (ideal for the automobile collector) homemakers built-in dream kitchen, formal dining, sunken living, huge family room, two fireplaces, 3½ baths+++++.

THE RESULTS PEOPLE.™
Each office independently owned

JOHN KREKOVICH MLS REALTY

REALTOR
2707 MADISON AVENUE
876-2323

1709 VENICE — Very neat 2-bedroom home, elegant living room, dining area, step saving kitchen, bath, full basement, garage, fenced yard PLUS central air and wall to wall carpet. Just listed. $40,000.

#21 SNOWBIRD — 3- or 4-bedroom foyer home, ideal for the large family. Going for only $45,000 — Best offer will get you moving.

"THE BEST" — "DUPLEX"

3116-18 YALE — The finest, most elegant brick duplex in town. It's a must to see and buy. Think about going 50-50 with your best friend.

2560 E. 27TH. — 2-bedroom brick home with full basement, central air, big corner lot all fenced. $33,500.

2415 GRAND — 4-bedroom brick home with full basement, central air. Just listed. $37,500.

921 LEE — Four rooms, bath, full basement. Priced right too. We have the key for your inspection and possession. $28,500.

2307 WOODLAWN — "Just one good look" and you'll buy this spacious 3-bedroom home, spacious kitchen, full basement, central air, full carpet, fenced yard, carport. Be sure to see this one.

2318 DELMAR — It's big and beautiful. Three or four bedrooms, 1½ baths, formal dining room, elegant living room with eye catching staircase, full basement. Just listed for only $38,000.

4761 WARNOCK — 3-bedroom home, spacious lot, garage. Loan may be assumed with $5,500 down, low fixed interest rate. Just listed. $28,900.

2101 COTTAGE AVENUE — Neat and beautiful 3-bedroom brick home, 1½ baths, elegant living room with charming fireplace, dining area, full basement with another fireplace, central air, 2-car garage, fenced yard. Owner may finance with ½ down. Going for $65,900.

2501 GRAND — Very neat 2-story home — all set up for large family. Has two kitchens, two baths, garage, central air. $36,000.

2708 Madison Avenue — 4-bedroom brick, two baths, living room, formal dining room, fireplace, basement, central air. Owner can finance too. $39,700.

"THE PERFORMANCE COMPANY"
876-2323 876-2324

NICE HOME for sale by owner. 3 BR lg livingroom, garage, lg lot, pool, low 50's. Call 931-0132. 1 7 26

CLUB HOUSE in Grafton, Ill., two bedroom, fully furnished. Call 1-288-9853. 1 8 9

REALTY SYSTEMS, INC.

3657 NAMEOKI RD.
GRANITE CITY, ILL.
876-1571

CALL FOR FREE MARKET ANALYSIS ON YOUR PROPERTY!

FRESH COUNTRY AIR CAN BE YOURS — just 30 minutes from Granite City. This 5-acre farm on Hwy. 55 near Worden, IL has a 6-room house and many outbuildings. Call today for full details and appointment.

#9 TULIP FOR ONLY $35,000 has full basement, cyclone fenced back yard, central air, aluminum siding and an assumable VA loan.

CORNER LOT / BRICK RANCH — Three bedrooms, full basement, attached garage. Possible owner financing for the right buyer. Priced at $54,900.

2-STORY ON CORNER LOT — 6-room home has dining room and basement. Nicely decorated inside. Aluminum siding outside.

JUANITA HUNTER — BROKER/MANAGER
SALES ASSOCIATES —
FLO LEINER, BRITT ROBERTSON, DON MARCUS
WE ARE HERE TO SERVE ALL YOUR REAL ESTATE NEEDS!

CLASSIFIED "KEY"

Homes for Sale	1	Cycles and Bicycles	18
Acreage and Lots	2	Auto Serv. and Parts	19
Commercial for Sale	3	Autos Wanted	20
Farms for Sale	4	Misc. for Sale	21
Mobile Homes for Sale	5	Rummage Sale	22
Houses for Rent	6	Bus. Opportunity	22A
Apts. for Rent	7	Misc. Wanted	23
Rooms for Rent	8	Help Wanted	24
Misc. for Rent	8A	Employment Wanted	25
Commercial Rental	9	Personals	26
Mobile Homes Rent	10	Business Cards	27
Houses Wanted	11	Lost and Found	28
Apts. Wanted	12	Pets	29
Furniture and Appl.	13	Items for Free	29A
Antiques	14	Events and Notices	30
Autos for Sale	15	Cards of Thanks	31
Trucks and Vans	16	Memoriams	32
Boats/RV Vehicles	17	Public Notice	33

The "KEY" unlocks the door to a world of bargains!

D.W. Brown REALTORS 345-4545 — CALL THE LEADER!

1710 Vandalia, Collinsville, IL

COMMUTER CONVENIENCE is the key to the fastest growing subdivision in Metro East. Country Village Estates situated on the western edge of Troy, IL. is unique in its spacious lots which incorporate every contemporary style with custom designed features. Encompassing all age groups, Country Village Estates takes advantage of Troy's city protection and benefits, yet is privately nestled between I-55 and 270 just minutes from the Arch and airport. Call D.W. Brown Realtors if you want to see your dream come true in Country Village Estates.

NEW LISTINGS

LOVELY TRI-LEVEL HOME with five bedrooms to accommodate your large family. Formal dining room, paneled living room with a brick fireplace, 1½ baths, central air, oversized single garage, big yard, aluminum sided. Triad School. MV5.

SPACIOUS LIVING ROOM and a formal dining room in this 2-bedroom home in Collinsville. The kitchen has a dishwasher and disposal, roof is three years old, partial basement. CO3.

MULTI-FAMILY RENTAL PROPERTY in Collinsville. All brick 2-unit apartment building plus a rented mobile home in back. New gas furnace and centrl air unit, new water heater, full basement, appliances and some furniture. Call us for income figures and further details. CV4.

GRANITE LISTINGS

SWIRLED COVED CEILINGS in the living and dining rooms of this 4-bedroom brick and frame tri-level home in Arlington Heights. New kitchen cabinets, 1¾ baths, attic fan, double garage on a large lot with many shrubs and a brick BBQ. GRCM6.

QUALITY-BUILT NEW CEDAR 2-story, 3-bedroom home boasts many unusally nice features like 1" random plank bedroom/den walls, oak in master bath, marble fireplace in master bedroom, fireplace in family room, JennAire, microwave in kitchen, front porch swing, double garage, heat pump, patio. GRCP7.

SPACIOUS CUSTOM-BUILT split foyer brick and aluminum home in Arlington area of Granite has four large bedrooms, his and her closets in master bedroom, formal dining room, JenneAire drop-in, three baths, family room, fireplace with blower, covered patio, large finished garage and many extras. GRE10.

COUNTRY LIVING — Close to Interstates and SIUE, 1½-story older brick home on 2½ pretty acres. Has four bedrooms, formal dining room, fireplace. Needs work, but has lots of potential. GLMR6.

OPEN HOUSE

Sunday, July 29, 1-4 p.m.

102 Rebecca (South Frontage Road to Country Side Estates, Collinsville)	$ 86,900
#7 Aspen (Collinwoods, Collinsville)	$ 95,000
1922 Vassar (Montclair Meadows)	$109,000

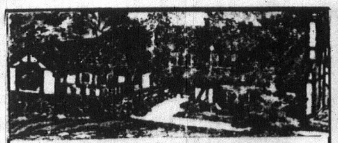

ABRAMS REALTY 1

SERVICE ACROSS AMERICA

is proud to announce
the **GRAND OPENING** of
PARK FOREST ESTATES
In Troy, Illinois

Beautiful wooded lots from $14,500. Elegant custom homes from $87,500. Country privacy with city conveniences. City utilities. Easy access to interstates 55/70 and 270 and Rt. 40.

OPEN HOUSES EVERY SUNDAY FROM 2:00 TILL 6:00.

PARK FOREST ESTATES

DIRECTIONS: Rt. 55/70 to Troy, Il. exit; Right on 162, ½ mile to Riggen Road; Left on Riggen, ½ mile to Reid; Right on Reid, one block to Bluebird; Left on Bludbird into Park Forest Estates.

ABRAMS REALTY 1 877-1900

Houses for Sale 1

GUNDAKER REALTORS
Better Homes and Gardens
PHONE 345-5454
1273 Vandalia, Collinsville

MLS THESE PROPERTIES ARE IN GRANITE CITY

REDUCED . . . 3-bedroom ranch at 1423 Norwood in Granite City. Immaculate home on large lot. Fenced yard, spacious kitchen. A good buy. (GCN3)

LIVE FREE AND MAKE $$$ . . . 3-bedroom brick has 4-room rental in rear. Separate utilities. New wiring, new insulation. A great buy in Granite City. $37,900. (GCB3)

DREAM HOME FOR YOUNG COUPLES . . . for a low $37,500 you can have this 4-room home with full basement. Bright kitchen with lots of wood cabinets. Low utilities. (GCB3a)

4-FAMILY APARTMENT . . . all units remodeled and rented. Three rooms and bath each. A money maker. Only $22,500. (GCC2)

2-FAMILY BRICK . . . plus four sleeping rooms with kitchen and bath. Let tenants pay for it and put extra money in your pocket All units rented. $22,500. (MT2)

GIVE THE KIDS A SUMMER OF FUN . . . 3-bedroom with 24 ft. above ground pool with deck, large patio and BBQ grill. Perfect home to enjoy those hot summers. Priced in the $50's. (GCV5)

LOOKING FOR A GOOD BUY? . . . Over 1,000 sq. ft. in this 3-bedroom brick ranch Kitchen is 18x10 and that's BIG. Attached garage, full basement. Mid $50's. (GCW5)

. . . **ONLY $28,000** . . . buys this 3-bedroom home in outskirts of Granite City. Large eat-in kitchen, fenced yard, full basement. (GCH2)

NO MONEY DOWN TO QUALIFIED BUYER . . . 3-bedroom, 1½-story, newly remodeled home has new plumbing, new wiring, new furnace. Call for particulars. $32,000. (GCM3)

NEED LOTS OF SPACE? . . . How about seven rooms with full basement, PLUS 24x10 screened porch, open staircase, remodeled kitchen. Mid $30's. (GCM3a)

OUT OF THE ORDINARY . . . Quad level home has over 1900 sq. ft. You'll love the features of this brick beauty, especially the large family room with woodburning firepalce. $69,700. (GCM6) . . . **3-BEDROOM HOME** . . . with central air has OVERSIZE GARAGE (only three years old) 24x30. Microwave oven in eat-in kitchen. Only $37,900. (GCP3)

HOW'S YOUR HOME LIFE? . . . You can improve it in this 3-bedroom ranch on nice quiet street. Nice location with fenced yard. $43,000. (GCS4a)

CANTELOPE UNTIL YOU HAVE A HOME . . . to bring your bride to! Here it is, perfect 5-room brick. Only one block from Wilson Park. Garage too. $49,900. (GCC4)

IT'S WISE TO HURRY! . . . This one won't last. Listed under the appraised value, 3-bedroom brick in highly desirable area. basement, garage, central air. High $40's. (GCL4)

AFTER HOURS

Susan Philbrick	345-9752	Marion Wittman	344-1473
Pat Steuart	288-7333	Bill Jerome	288-9214
David Chapman	335-8822	Mary Porter	345-8136
Rosalee Mattea	288-7183	Annie Rivest	345-0049
David Gipson	344-6661	Judy Gasper	656-8485

Betty Anderson . . . 345-1809

OPEN Mon.-Fri. 8:30-8:30 Sat.-Sun. 9-5

COLLINSVILLE NEWLY redecorated 2-3 bedroom older home, full basement, real nice. Includes 2nd rental house. $37,500 for both. Call 875-2444 days; 345-5975 evenings. 1 8 6

ONLY $35,900 for three bedrooms, garage, 2732 Saratoga. Great 10% loan assumption. Call 876-1258. 1 8 2

BY OWNER: One bedroom, full basement, central air, garage and carport. Venice. By appointment. 877-5131 evenings. 1 8 13

THREE BEDROOM brick, two car garage detached, finished basement, central air. Big yard at edge of town. Immediate possession, $45,000. Call days, 876-3183, after 5, 931-4095. 1 8 13

KAEGEL MLS REALTOR

The **KEY** to All Your Real Estate and Insurance Needs

2721 MADISON AVE.
Call 452-1125

FULLY OCCUPIED 4-family. Living room, bedroom kitchen and bath each unit. Full basement and selling for under $35,000 with $500 plus income. Call today for appointment.

PRICE REDUCED: Three bedrooms, living room, kitchen and one bath. Enclosed, breezeway and attached garage. Call for appointment. 4113 Rode.

PRICE DRASTICALLY REDUCED on this 4-bedroom, living room, kitchen plus finished basement. Central air, enclosed front porch and detached garage. Located on Skeen Street in Madison.

NEW LISTING: Two bedrooms. Sided house on the west side selling for $10,950.

MEIERWOOD — Large lot and wooded. Will consider any reasonable offer.

NEW LISITNG: 26,000 sq. ft. of warehouse, 5,000 sq. ft. office space, 1.66 acres for sale or lease. All located in the downtown area.

30 years service to the community

2626 Edison Ave.
Price Reduced To
$69,500
3 Bedroom Brick
By Appointment Only
Lueders—Realtor
877-0388

BY OWNER: Plus split foyer, 3 bedroom, living room, dining room, family room, 2 baths, double garage w/door opener, fireplace, C/A, dishwasher, garbage disposal, electric range, beautifully decorated and landscape. Extra large sun deck plus patio. Will consider down payment with contract to purchase. Call 877-1341. 1 7 30

RE/MAX of Granite City

Welcomes Charlie Palus

Charlie has been active for many years in Granite City Park District Softball and other programs, both as a player and as an umpire. He invites the participants from the Park District and all his friends and acquaintances to call on him for any real estate needs, whether it be residential — or for income/investment properties. Call Charlie at RE/MAX, 877-8800, for a free market analysis of your home.

BRICK THREE bedrooms, country kitchen, family room, fireplace, dining area, double garage. On Waterman Ave. $81,900. Rose Mikes (618) 656-7095. Don Bryant Gallery of Homes. 1 8 6

BY OWNER, four bedroom brick tri-level, stone fireplace. Landscaped lot 90x150, large patio with sunken fire-pit overlooking golf course. $73,000. Loan assumable. Appontment only, 797-6886. 1 7 26

2524 Iowa
$39,750
Spotless 4-bedroom brick basement, garage, gas furnace
BY APPOINTMENT ONLY
Lueders-Realtor
877-0388

2 BEDROOM HOUSE and close to shopping centers. By owner. Phone 931-3168. 1 7 30

HOUSE FOR sale or rent. Fenced yard. Call 345-8972 or 1-656-2050. 1 7 26

FOR SALE BY OWNER
PRICE REDUCED
No Commissions! No Brokerage Fees! 3 BEDROOM RANCH. Top quality carpet throughout, one year old. Wood-burning fireplace in living room. Large family room. Large yard, fenced. Double car carport. Washer, dryer, refrigerator, and built-in stove included. Owner will pay up to $1,000 closing cost. Possible 9.25% loan assumption. Please call
797-1318
(or 452-0479 after 3)

BY OWNER, 1½ story, four bedrooms, full basement, gas furnace, new carpet, new roof, new gutter, remodeled kitchen, $39,900. $6,000 down, assumable 11½% loan. 2577 Washington. Call for appointment. 876-2732. 1 8 2

BY OWNER
MOVE RIGHT IN THIS 3 BEDROOM BRICK!
Aluminum siding, storm windows, central air, wall to wall carpet throughout, two ceiling fans, Z brick and cabinets in kitchen, bathroom modernized. Basement, enclosed front porch, attached garage, fenced yard with light and utility shed. Nice neighborhood. Near schools.
877-8656

ALL BRICK home on 5 lot with full basement, attached 2 car garage, closed in porch, 1½ bath, fully carpeted, 2 patio, C/A, city water, natural gas with wood burner on furnace, plus a 24x48 garage or workshop with heat. Location in E. Pierron 4 miles from Interstate 70. Price in the mid 60's. Phone 1-618-669-2757 or 1-669-2371. Appt. only. Pocahontas, IL area. 1 7 30

16 RENTAL UNITS
In the Granite City Area, all or part. From 6 to 10½% assumeable loans. Relocating to Arizona.
797-6737

BY OWNER: 2 story, 3 bedrms, 2 full baths, full bsmt, living/dining combination 12x32. Fenced back yard, 2½ car garage, 15 ft. pool. 876-7227. 2217 Cleveland. 1 8 2

BY OWNER: 2 bedroom home with finished basement, C/A, one car garage with carport. More than adequate closet and storage space. Fenced rear yard. Well maintained and offered by appointment to conventional buyer. 1625 Primrose. Phone 931-3736. 1 7 30

4-FAMILY APT., 2232-34 Grand. $38,000. See your broker or deal direct with owner. **Should pay for itself in less than 8 years.** Call 876-4324. 1 6 7tf

RE/MAX
877-8800

Three bedroom cottage, newly remodeled kitchen, with lots of cabinets. Built-in breakfast nook with Casablanca fan. Must see today. This one will not last. In the mid $20's. Call **BILL ELMORE** for your showing.

4-FAMILY FLAT: Beautifully remodeled. Excellent income property. Call **BILL ELMORE** for your showing today.

FIVE ACRE LOT IN ARLINGTON. Price has been **reduced**. Call **BILL ELMORE**.

TWO BEDROOM RANCH ready to move into! Call **BILL ELMORE**.

3-THREE BEDROOMS. Different locations, different prices, 2 of which are **ideal** loan assumptions. Call **BILL ELMORE**.

RE/MAX 877-8800 BILL ELMORE

5-UNIT BRICK in good location. Seller will help finance a qualified buyer. Low 60's. Call Investment Realty Service, 877-7507. 1 4 12tf

BY OWNER. In Livingston, Il., six rooms with bath on ½ acre, just 35 minutes from St. Louis on Hwy. 55. Priced in the low 30's. Call after 5 p.m., 1-618-637-2221. 1 8 2

CENTURY 21 Royce Realty, Inc.
OPEN HOUSE
Sunday — July 29, 1984
1:00 to 4:00 p.m.

2137 MIRACLE
Come one. Come all! See this four bedroom dandy. Has large kitchen, living room and utility room. Partial basement. Nice yard with a patio. Maintenance free exterior. And all for $35,500. Must see to appreciate.

THREE BEDROOMS, living room, dining room, kitchen, bath. Located in prime area near Wilson School. New carpet, exterior need paint. Priced to sell. $24,000. Call Joan, 452-1044. 1 8 2

GOVERNMENT HOMES. No closing costs. $500 down. Din rm, basement, large kit., built-ins, front proch. Reduced, $20,000. 1980 Spruce. Pam Collman 1-377-5006. Contratto Realty 1-377-9735. 1 7 26

HOMES! HOMES! HOMES!
Looking for a home priced from $50 to $80,000 or up? We have many listings available. Brick or frame, large or small. Shaded, small, large and lake lots. Various new construction, city and country. Locations in many areas. **Call TODAY for your appointment to view our many listings.**
HOLZINGER REAL ESTATE AGENCY INC.
Call **667-9993**
Ask For FREMONT.

4007 MELROSE, 6 rooms, 3 bedrooms, attached 2 car garage, $1,000 down. Equal housing opportunity. Heidemann Realtors, 1-398-1555. 1 7 26

GOVERNMENT HOMES. No closing costs, $5000 cash. 2032 13th St. 3 rooms, 20% basement, 1 car garage, gas heat, low taxes, lot 25x125. Pam Collman 1-377-5006. Contratto Realty 1-377-9735. 1 7 26

Price Reduced
Exceptional financing available with minimum down payment to right buyer. 2775 Madison. Corner lot. 1138 sq ft. Brick building. Great location for Doctor, Lawyer, Accountant, Realtor, Insurance Broker, etc.
Ist Granite City Savings
452-3700

LAVISH 2 BEDROOM brick across from Wilson Park, 2 full baths, finished bsmt, one car garage. Reduced $10,000 for quick sale. Call Carl Hoffman Realty 877-5977. 1 7 26

BY OWNER: 3 bedrm brick ranch in mint condt., 1¾ baths, finished bsmt w/family room, large 2-car garage w/opener, nice area. Immediate possession. 3104 Mockingbird Ln, Granite City. $61,500. Call 931-2106. 1 7 26

$58,000. 2145 Cleveland. Beautifully restored, three bedroom frame in restoration area. Natural woodwork, storms, insulation, screens, new carpet, wallpaper, re-plumbed, vinyl siding. Call 451-1210. 1 7 30

ALL BRICK ranch with pool. If interior is primary, try your offer. Low $70's. 8½% assumable. Call 797-6278. 1 7 26

PRICE REDUCED to only $35,000. Two story, brick siding with aluminum facia, soffit, and gutters. New roof and new central air conditioning. Four rooms and bath up, two rooms and bath down. Garage with mechanic's pit and large utility room on one side. Corner lot with large yard that is storm fenced. See at 2501 Grand, then call 877-9892. 1 8 2

BY OWNER. Four bedroom brick and frame on 1 1/3 acres with pond, all new carpet, custom kitchen with oak cabinets, G. E. built-ins including microwave wall oven. Trees, privacy, sunporch, two fireplaces, Collinsville Schools, $68,000. Call 288-7073 after 6 p.m. 1 8 2

FAMILY HOME, eight rooms, 1 and 1½ baths, located on three lots in Pocahontas. Adjacent to 38 acre recreational park, natural gas heat, auxiliary wood furnace attached, two blocks from school, grocery store and post ofice. Moving, must sell. Call 618-669-2339, after 6, 618-669-2616. 1 7 26

10-FAMILY UNIT in good condition with income of over $1,600 per month. Unit is large enough to be owner occupied and live rent free. Call Barton Realty 931-6200. 1 7 23tf

BY OWNER: 3 room house, full basement, perfect for elderly person or couple just starting out. Call 931-2689 or 876-3288. 1 8 6

Acreage and Lots 2

FULL PRICE, $1,500. 50 ft. lot. N. E. corner of Troy and Central, Cloverleaf addition, Madison. Will finance. Call Bob Luken, 618-462-9210. 2 8 2

FULL PRICE, $1,750. 50 ft. lot, 1422 Sixth Street, Madison. Will finance. call Bob Luken, 618-462-9210. 2 8 2

BEAUTIFUL LAKE lot in Glen Carbon, owner financing, $10,950. Call (314) 441-3227. 2 7 26

16.56 acres on Sand Road East of Mitchell, $2500 per acre. Lueders Realtors. Call 877-0388. 2 11 28tf

FOUR ACRES and 20's older house with garage near Mt. Olive. Call 931-4189. 2 8 2

SEVEN LOTS, four on lake, city water and sewers, Troy, IL. $10,000 and up. 797-1530. 2 7 26

40 ACRES for sale, four miles from Mark Twain Lake, $60,000. Call Fred, 877-4545. 2 8 2

40x125 FT., all utilities there. 2906 Buxton. 931-2346. 2 7 26

SPEND YOUR days in the country. 14 miles west of Columbus, MO. 18½ acres with five rooms and bath home with basement and fireplace. Several outbuildings. $32,000 firm. 877-0242. 2 7 30

5-ACRE PARCELS: Owner may consider contract for deed, small down payment, low monthly payments, 10% interest. Call Holzinger Real Estate, 654-9888, ask for Wil. 2 6 30tf

30 ACRES LEFT adjacent R. #203, St. Clair County, will divide in small tracts on contract for deed. Lueders Realty, call 877-0388. 2 2 3tf

6.25 ACRES R. No. 203, St. Clair County, tremendous traffic count. Lueders Realtors, call 877-0388. 2 1 3tf

78 ACRES: Marine, IL, 25 miles from Granite. 5-room modern brick home and brick barn, school bus stops at door on Becker Rd. Immediate possession. Morris Realty Co., call 876-4400. 2 6 16tf

Commercial for Sale 3

ANN & ENNIE'S
FLATLANDER
1348 MADISON AVENUE
ASSUMEABLE LOAN
LOW DOWN PAYMENT
TONY & JOE'S
3rd & Madison
L.C. & LEE'S TAVERN
400 Broadway, Venice
COMMERCIAL LOCATION
(Formerly Soft Ice Cream Store)
All Equipment Stays
98½-ft. by 125-ft. Lot
With 2 Bedroom Home
PRICED TO SELL
GOOD MONEY MAKERS
CARL HOFFMAN REAL ESTATE
877-5977

WELL EQUIPPED family cafe. Must sell. Interested buyers only. Call 452-1174 after 2:30 p.m. 3 7 26

TWO TAVERNS
With Living Quarters
FOR SALE
Price Reduced
Proven Money-Maker
Granite City & Madison Locations
GITCHOFF
452-3119 877-2006
OR CALL YOUR BROKER

1837 DELMAR: Over 4,000 sq. ft. retail space, 2nd floor 3,600 sq. ft. Ideal for small apartments, basement. Terms to suit. Lueders Realtors, call 877-0388. 3 1 3tf

202 W. MAIN
GLEN CARBON
Masonry office building 3220 sq. ft., metal warehouse 1440 sq. ft., with paved parking-lot 14,000 sq. ft.
BY APPOINTMENT ONLY!
LUEDERS AGENCY
877-0388

STOREFRONT BUILDING. 1300 block Madison Avenue with three room apartment, full furniture stripping set-up. $7,500. Call after 6 p.m. weekdays, anytime weekends, 1-288-7450. 3 7 30

Mobile Homes for Sale 5

CASH PAID for used mobile homes, any age or size. Call 797-1019 or 462-7884. 5 3 8tf

12 WIDE FROM $1500, ideal for cabin. Storeyland Mobile Home. Fosterbird Rd., Alton, IL. 1-465-7526. 5 7 30

'78 OAKBROOK 14x70 wth 85'x140' lot, furnished, extra nice, owner financing, $5,000 down, $250 monthly, only $16,900. Hartline Estate, 4123 Division, Lot 6, Pontoon Beach. 5 7 26

'82 DOUBLEWIDE, three bedrooms, two baths, barbeque grill, shed, parked on rental lot at Holiday Mobile Home Park, $25,000. Call 931-5714. 5 7 26

3801 LAKE DR.
2 bedrooms, central air, A1 condition.
$6000
Lueders-Realtor
877-0388

'71 ELCONA, 12x60, two bedrooms, air conditioned. Must Sell. Call 288-5948 after 6. 5 7 26

MOBILE HOME lots for rent also several mobile homes already set up and ready to move in. Starting at $2,995. Storeyland Mobile Home, Fosterbird Rd., Alton, IL. 1-465-7526. 5 7 30

1982 NORMANDY 14-54 mobile home, 2 bedrooms, central air, stove and refrigerator. 3-year warranty still on it. $9500. Phone 931-6566. 5 8 23

NICE 50x125 FT., lot 50 ft., 2 bdroom, expanded living room house trailor, w/C/A, refrigerator, stove new electric water heater, fenced yard. All in real nice cond. Ideal for retired couple. $12,000. See at 1823 Maple. Call owner 876-0990 or Carl Hoffman 877-5977. 5 7 26

'67 COMMODORE 12x60, $4500. Refrigerator, stove, air, storm doors, and windows, storage shed, on private lot that lease by year. 1634 State St. Call 451-1809. 5 7 30

Houses for Rent 6

LARGE TWO car heated garage with workshop plus a three room cottage, $295 month plus deposit. Ask for John, Realty World Star, Inc., 876-0024. 6 7 9tf

HOUSE, FURNISHED, three rooms, older couple preferred. $200 deposit, plus utilities. 803 Grand. 6 8 2

TWO BEDROOM house. $395 month plus $395 security deposit. Call 1-314-837-0197. 6 7 26

HOUSE FOR sale or rent. Fenced yard. Call 345-8972 or 1-656-2050. 6 7 26

2 BR, air cond., full basement, fence yard w/garage, 325 mo. Security deposite require. 2961 Iowa. Call 931-6784. 6 7 26

3 BEDROOM ranch with carport, fenced yard. No pets. $375 month. Call 876-0612. 6 7 23tf

TWO ROOMS, carpet, full bath, gas furnace, appliances. 2319 E. 24th rear, $135. Call 1-288-9252. 6 7 26

229 OHIO. 2-bedroom, $235 a month. Call 877-6250 after 6 p.m. call 1-656-0318. 6 7 26

FURNISHED HOUSE, three rooms, bath, air condition, couple, plus utilities, deposit. 803 Grand. 6 8 2

3 BEDROOM HOUSE, 2-car garage, $375 a month. 3244 Wayne. 877-5023. 6 7 30

ONE BEDROOM all electric beautiful home. Quiet, clean neighborhood. With option to buy. $210 month plus deposit. Call 1-314-521-3177. 6 7 26

HOUSES AND apartments for rent. Call 877-1900, Abrams Realty 1. 6 7 26tf

WANTED: Disabled veteran to share four bedroom home in Granite with same. Have housekeeper, supervised by R. N. Call 931-3787 anytime. 6 7 30

IN LIVINGSTON, close to schools, stores, quiet. $225 mo, $100 deposit, option to buy. HUD accepted. 344-1018. 6 8 6

DOLL HOUSE, completely remodeled. 2 bedrms, large living, dining room and big fenced yard. 2204 E. 25th. $375 month, first and last plus $250 security deposit. References. 877-5859. 6 8 6

2 BEDROOM BRICK, newly decorated, central air, basement, convenient location, clean quiet neighborhood. No pets. $395 month. Call 877-2399 after 6. 6 8 2

$195 MINI FIRM, pastor garden, Stalton Gillespie area. Call 731-4189. 6 8 2

Apts. for Rent 7

THREE ROOMS and bath apartment, refrigerator and stove. Call 876-0878. 7 7 26

SINGLE, FURNISHED, efficiency apt. Heat included. 876-8467. 7 8 13

2 BR BRICK duplex, redecorated, carpeted, electric kitchen, C/A, washer/dryer hookup, walk in garage, $325 rent. Call 766-8439. 7 7 30

3 ROOMS AND bath, on bus line, clean, remodeled, adults preferred, $185. Cll 877-8439. 7 7 30

MARYVILLE GARDEN APARTMENTS
Nice 1 and 2 bedroom apartments with central air, carpeting, refrigerator, range and disposal. Water furnished. Washers and dryers available. Close to school and St. Louis bus line **$250 and $275 per month.**
CALL RESIDENT MANAGER
451-2793

2 BR UPSTAIRS apt., convenience location, near Wilson Park, private parking, stove and refrigerator included, $175 mo., $175 deposit. Call 931-2231. 7 8 2

ONE BEDRM, clean, downstairs, carpeted, appliances, drapes and A/C furnished, off street pkg, no pets. 451-9261 after 5:30 pm. 7 8 2

BRICK DUPLEX
2826 Yale Drive
Two bedroom, built-in oven and range, ceramic kitchen, finished basement. Lawn care and snow removal provided.
$400 per mo.
Call 876-2146

FOUR ROOMS and bath, upstairs, 1709 Delmar. $100 deposit, $160 rent. Call 451-4783 after 5:30 p.m. 7 7 30

TWO BEDROOM duplex for rent. Security deposit. Plus rent, 1-288-7448. 7 7 30

BACHELOR APT., nice furnished, carpet, air, private, you pay utilities and no pets. Lease required. Mature gentleman preferred. Call 451-9714. 7 7 26

SIR JOHN COURT
Super sharp one and two bedroom apartments. Wilson Park area.
$250 to $305
Plus Security
No Pets. Well Managed.
Call
876-5929 or 876-8118

3 ROOMS UNFURNISHED, adults preferred, no pets. Call 876-0016. 7 6 7tf

ONE BEDROOM upstairs, stove, refrig. and air conditioner furnished, all utilities paid, $250 a month plus $200 deposit. No pets. 876-6807. 7 7 30

TWO BEDROOM upstairs apartment with many features, very clean. $270 per month plus security deposit. Call after 5 p.m., 491-7062. 7 7 26

ONE AND two room efficiency apartments. Inquire at 1344 State, Apt. 8 or call 877-4475. 7 7 26

3 ROOMS UNFURNISHED, upstairs. Water and stove furnished. No pets. $160 month, $100 deposit. 451-6545. 7 7 30

UNFURNISHED 2 bedroom apt., built in stove, central air, basement facilities, off street parking, no pets, references. 22nd and Delmar, 1240, 876-3674, $255. 7 7 30

FURNISHED APT., with A/C, mature man preferred, $150 month. Call 876-5242 after 6 p.m. 7 7 30

2 ROOM FURNISHED apt., A/C, washer, dryer, good area. 2801 Iowa. References and deposit, no pets. $43 weekly, monthly rate avaialbe. 931-6560. 7 8 2

FURNISHED EFFICIENCY cottage, like new, single adult, $145 mo. 2707 Iowa rear. 876-3674, off street parking. 7 7 30

UNFURNISHED, 3 rooms, downstairs, gas and water paid. Adults preferred, no pets. 877-4580. 7 8 6

SINGLE PERSON, couple. Hurry, just one left, two bedroom garden apartment, upper level, private balcony, looking over lake. 4078 Lake Drive. No 10. $295 month. Call 931-6332. 7 6 28tf

1st Month FREE
THE ALL NEW
CONCEPT I
☆ SUPER ENERGY EFFICIENT
☆ LARGE LIVING ROOM
☆ PRIVATE PATIO DECK
☆ PANTRY IN KITCHEN
☆ PRIVATE LAUNDRY ROOM
☆ WALK-IN CLOSET
451-9902

Apts. for Rent 7

CONVENIENCE...

EDEN VILLAGE

The Key To RETIREMENT!

A life of comfort and ease awaits you at Eden Village Retirement Center, where you can enjoy life to its fullest without the problem of house maintenance. A 6 month trial lease may be available for you!

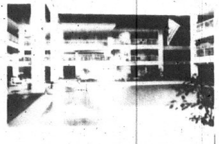

Call **EDEN VILLAGE** Today **288-5579** or Stop In Our Office! 300 S. Station Rd., Glen Carbon

THREE ROOM apartment, $185 month plus $100 deposit. Tenant pays utilities. Call 1-465-1077. 7 7 26

ONE BEDROOM, first floor apartments. With basement facilities. 2228 Alexander. Nameoki Road to Farmer's Market, turn left, one block, turn right. 7 7 30

MOST MODERN 1 & 2 BEDROOM APARTMENTS and 2 BEDROOM, 1½ BATH TOWNHOUSE
VILLAGE LANE APARTMENTS
UNDER NEW MANAGEMENT
Entrance 2600 Pontoon Rd. Phone 931-5356
Manager 3929 Village Lane, Apt. C

PONTOON PLAZA APARTMENTS
• 2 Bedrooms • Living Room with Dining Area • Complete GE Kitchen • Gas Heat and Central Air Conditioning • Full Basement • Wall to Wall Carpeting • Ceramic Tile Bath.
FOR INFORMATION & APPLICATION FOR LEASE Call 931-1530
APARTMENT MANAGER IN APT. #69
BOTH APARTMENT COMPLEXES HAVE POOLS!

FOUR DELIGHTFUL rooms, bath, sun porch, near Wilson Park, immaculate, mature adults, references, available soon. Call after 7 p.m., 1-656-6805. 7 8 2

DUPLEX, nice clean quiet, 26 Fountainbleau, Pontoon Beach, C/A, stove, no pets, water furnished, $265 mo., $250 deposit. Taking application now. Reference require. Call 931-5130. 7 8 13

2444 EDISON. Two or three bedrooms. Air conditioning, washer and dryer hookup. $250 deposit. Rent $250 to $275. Call 931-5975. 7 8 2

TWO BEDROOM garden apartment, newly redecorated, washer/dryer hookup, immediate occupancy. $295 month. Please call Gaye or Rod Flood at Re/Max Realty, 877-8800 for an appointment. 7 8 2

ONE AND 2 bedrm apts, unfurnished. No pets. Inquire 2155 Benton after 4 p.m. weekdays. 7 8 23

ACCEPTING APPLICATIONS for brand new 2 bedroom duplex. Central air, kitchen appliances, washer and dryer hookup. In Troy, approximately 12 miles from SIUE. $320 month, plus security deposit. No pets. One year lease. Call (618) 288-5640. 7 8 2

3 ROOMS, upstairs. $210 month plus deposit. All utilities paid. No pets. 2051 Benton. Call 876-0612, ask for John. 7 7 23tf

UNFURNISHED APT. Nice 1 bedroom, park area. $150 month plus deposit and utilities. Adult preferred and references. Call 877-3316 or 876-5050. 7 7 26

FURNISHED APT. 2, 3 and 4 rooms, private baths, utilities furnished. Inquire at 2003 Missouri. 7 7 30

3 ROOM Apt. $190 month plus deposit. Pay own utilities. Adults preferred. Close to hospital. 2059 Cleveland. Call 876-5478. 7 7 26

THREE ROOM unfurnished, low rent. Call 876-1562. 7 7 30

BEAUTIFUL ONE bedroom furnished efficiency apartment, carpet throughout, air condition and all utilities paid. No pets. $185. Plus deposit. Retired person preferred. Call 931-6418. 7 6 5

TWO ROOM efficiency, kitchen furnished. 2313 Nameoki Road. Mature person desired. Call 876-0491. 7 7 30

WANT ADS GET RESULTS

Apts. for Rent 7

THREE ROOMS, $130-$150. No pets. Security deposit. Call 876-4510 or 931-2344. 7 8 30

ESIC SUBDIVISION, two bedrooms, fully carpeted, drapes, patio, disposal, dishwasher, range, refrigerator, central air, well insulated. No pets. Call 1-656-8660. 7 8 6

Rooms for Rent 8

NEWLY DECORATED sleeping rooms for employed gentlemen. Call 876-8467. 8 8 16

1 ROOM EFFICIENCY apt. in Madison, on bus line, utilities furnished, $95. Call 876-7535. 8 7 30

Commercial for Rent 9

2 ROOM OFFICE space, carpeted and paneled, 1st floor, all utilities furnished. Apply Ferd's flowers. Call 876-7076. 9 4 9tf

OFFICE SPACE for rent. Kinder Law office building, Nameoki Rd. and Lindell, across from Wendy. GC. 876-7676. 9 7 18

TWO ROOM office suite, 425 sq. ft. and street front Barber Shop, 260 sq. ft. 876-8467. 9 8 16

FAMILY STYLE restaurant, seats approx. 70 people. Price includes all equipment and inventory. Call Barton Realty 931-6200. 9 7 23tf

Mobile Homes Rent 10

HALF DUPLEX mobile home for single person. $160 per month. Deposit and references required. Call 797-6966. 10 7 26

1½ BEDROOM FURNISHED. $175 month, $175 deposit, you pay electric and gas, references. Call 452-3365. 10 7 30

Houses Wanted 11

WILL PAY cash for your house. Call Carl at Carl Hoffman Realty, 877-5977. 11 12 11tf

List Your Home With Lueders Agency
Complete Real Estate and Insurance Service
Since 1925
877-0388

BROKER BUYING houses. Fast cash for your equity. Call 877-1900, Abrams Realty. Call for Jim. 11 1 21tf

WE BUY homes. Free estimate of value, quick closing. Realty World Star, Inc., call 876-0024. 11 10 6tf

HOUSE WANTED, two or three bedrooms, with very few stairs, parapalegic will rent. Call 451-0197. 11 7 26

Furniture and Appl. 13

WASHERS, DRYERS guaranteed. Call 451-6273. 13 9 27

WAREHOUSE SALE, 30 wood chairs with Naughahide and cloth upholstery, $49 value, $25. Hi back hardwood chairs, maple finish, $59. One week only. 1-656-7731. Off 111 on Poag Rd. 13 8 6

Apts. for Rent 7

Furniture and Appl. 13

WASHERS AND dryers for sale or rent; also, repairs at reasonable rates. Call 931-3450. 13 4 15tf

HUNDREDS OF items in new and used furniture, office desks and chairs, appliances and TV's. Johnston Used Furniture and Appliances, 1335 Edwardsville Rd., Granite City, Il. Call 452-7153. 13 12 31 84

SIDE BY side refrigerator-freezer, good condition, $250. Call 877-4098. 13 7 26

KENMORE 19.1 cu. side-by-side avocado refrigerator. Like new. Call 876-4520. 13 8 2

TWO ELECTRIC stoves, refrigerator, 3 pc. bedroom suite, antique walnut dining room suite, 2 end tables, coffee table, lamps, leather recliner, pole lamp, 20 gal. aquarium w/accessories, PA system-Peavey 400 w/2 speakers. 1-314-342-4107, after 5 pm 797-1765. 13 7 26

MODERN CHINA cabinet with maple finish. Call 876-8773 or 451-8886. 13 7 30

AMANA REFRIGERATOR, 17 cu. ft. frost free, coppertone w/top freezer, $125; two wringer type washing machines, Kenmore and Maytag, good condition, $35 each. Call between 5 p.m.-8 p.m. 931-7022. 13 7 26

WATER BEDS, handcrafted quality, mattresses, heaters, liners, layaway now; also, carry Softside. Call 1-(618) 667-2231. 13 8 30

ADMIRAL REFRIGERATOR, white, 2 doors, runs perfect. Call Friday after 5 o'clock or Saturday, 452-3241. $125 cash. 13 7 26

GE APT. size refrigerator, white, single door. Hotpoint electric range, 36", avacado. Hardwick gas range, 20", white. Kenmore gas range, white 30" with center grill. Magic Chef gas range, white, 36". Kenmore heavy duty washer and gas dryer, white. GE electric dryer, white. Kenmore electric dryer, white. Maytag washer, white. Signature electric dryer, avacado. Emerson A/C, 18,000 BTU, 220V. Fedders A/C, 14,000 BTU, 220V. GE A/C, 5,000 BTU, 110V. GE A/C, 7,000 BTU, 110V. GE, 876-7168. 13 7 26

Autos for Sale 15

'74 MERCURY COMET, 6 cylinder, automatic, new tires, nice looking car. $550. McCoy's, 451-7500. 15 7 26

MONTE CARLO '77 $45 DOWN
$87.65 months for 36 months. Cash price, $2495. Call Mr. Fields for fast free credit check.
ECONOMY MOTORS 1-(314)-776-5515

'79 CHEVETTE, 4 door, auto., air, $1995. R.A.M. Auto Sales, 1200 Edwardsville Rd. Call 877-6250. 15 7 26

'75 OLDS OMEGA, six cylinder, automatic, air conditioning, four new tires, $900. Call 931-6992. 15 7 26

MONARCH '78 GHIA $45 DOWN
$83.57 month for 36 months. Cash price, $2195. Call Mr. Fields for fast free credit check.
ECONOMY MOTORS 1-(314)-776-5691

'74 TOYOTA CELICA, AM-FM, air, automatic, body rough, engine OK, needs some repair. $650. After 5, call 451-0278. 15 7 26

'77 PONTIAC Gran Prix, $1,800. Call 931-6966. 15 7 26

'74 VEGA hatchback, motor and body good condition, needs small amount of work. Call 452-5266. 15 7 30

AMERICAN AUTO SALES
OPEN MON.-WED.-FRI. 9-9 TUES.-THURS. 9-6 SAT. 9-5
THIS WEEK'S SPECIALS

'80 CAMARO V-6 auto. p.s., p.b., air	$4595	'78 CUTLASS SUPREME 2 door, one owner, extra clean	$3995
'80 FIREBIRD FORMULA Full power, nice	$6495	'77 CAMARO RALLY SPORT Power, air, clean	$3295
'80 BUICK LeSABRE V-6 auto., air, power	$4895	'77 BONNEVILLE BROUGHAM 2 door, full power	$2495
'79 PONTIAC LeMANS 4 door, V-6, air, power	$2895	'77 LTD LANDAU, 4-DR. Power, air, clean	$1895
'78 BONNEVILLE 4 door, power, air	$2895	'75 TRANS AM Auto., p.s., p.b., AM-FM	$1295
'78 COUGAR XR7 Full power, nice	$3295	'73 T-BIRD Full power, Save	$1095
'78 MONTE CARLO Landau, power, air	$3695	'71 FORD PICKUP Camper shell, clean	$1595

"MANY MORE TO CHOOSE FROM"
AMERICAN AUTO SALES
2914 Nameoki Rd., Granie City, Ill.
451-2030

'75 FORD GRANADA Ghia, four door, power steering, power brakes, power windows, leather upholstery, electric glass moonroof, AM-FM stereo. Original owner. $1,200. Garaged since new, no rust. Call 451-9902. 15 7 26

SKYLARK '76 LANDAU $45 DOWN
$70.87 month for 30 months. Cash price, $1895. Call Mr. Fields for fast free credit check.
ECONOMY MOTORS 1-(314)-776-5515

'77 NOVA, automatic, 73,000 miles, excellent condition. Asking $1,700. Call 1-656-8944 after 6 p.m. 15 8 8

'76 FORD LTD, full power, ice cold air, low miles, super clean, beautiful blue. Must see, $1250. McCoy's, 451-7500. 15 7 26

BONNEVILLE '78 BROUGHAM $45 DOWN
$106.76 month for 36 months. Cash price, $2795. Call Mr. Fields for fast free credit check.
ECONOMY MOTORS 1-(314)-776-5515

'77 PONTIAC CATALINA, full power and air, small V-8, real nice car. $1750. McCoy's, 451-7500. 15 7 26

'75 COMET 4 door, 6 cyl., auto. A/C, P/S, P/B, $1995. 876-2014. Roys Auto Center. 15 7 26

Max Car Care
2201 MADISON AVE.
Car Cleaning At Its Best!
BUFF WAXED
INTERIORS SHAMPOOED
MOTOR STEAMED
877-5191

'74 OLDS CUTLAS 4 dr., AM/FM, tilt wheel, air, runs excellent. $800 or best offer. 877-7015 anytime. 15 8 2

'74 MUSTANG with '79 engine, runs good, has some rust. $800. Call Ed, 876-8440 or 667-2306. 15 8 2

CAMARO '80 Z28, jet black, red bucket seats, power steering, brakes, windows & locks, tilt, 8 track stereo, factory air, mag wheels, sell quick, $4475. $400 down, will trade & finance.
ECONOMY MOTORS 1-(314)-776-5691

'77 HONDA CIVIC, stick, AM-FM, air, runs good, $1,700. Call 797-0840. 15 7 26

'74 BUICK ELECTRA, good motor, transmission, tires. Needs exhaust, $500. 3315 Wabash. Call 452-7130. 15 7 30

CUTLASS '77 $45 DOWN
$86.87 month for 36 months. Cash price, $2295. Call Mr. Fields for fast free credit check.
ECONOMY MOTORS 1-(314)-776-5691

'79 FORD FAIRMONT, 4 door, 48,000 miles, automatic, 6 cyl., power steering, cold air, good tires, nice, $2800. 451-0746. 2416 Benton. 15 7 26

'81 CITATION only 31,xxx miles, 4 speed, 4 cyl., great gas saver. $3195. Roy, 876-2014. 15 7 26

'74 MONTE CARLO, auto., air, $1095. R.A.M. Auto Sales, 1200 Edwardsville Rd. Call 877-6250. 15 7 26

'76 CORDOBA, runs good, must sell. $800. R.A.M. Auto Sales, 1200 Edwardsville Rd. Call 877-6250. 15 7 26

'70 BONNEVILLE convertible, needs work, best offer. Call 876-6112. 15 8 2

FOR SALE, 1974 Mercury Cougar XR7. Call after 6 p.m. 451-6225. 15 7 26

'82 CAMARO Z-28, black, t-tops and loaded. $8,700 firm. Call 452-7180. 15 7 26

'67 MERCEDES BENZ, 200 diesel, $1,000. Call 1-235-6878. 15 8 2

'73 IMPALA, dependable, $550 or best offer. Call 876-1095. 15 8 2

STEARNS AUTO SALES
is pleased to announce the addition of
Dave Hodges
as Used Car Manager

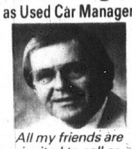

All my friends are invited to call or come in for a visit.
STEARNS AUTO SALES
4068 Nameoki Rd.
Granite City, Ill.
931-2233

'77 OLDSMOBILE REGENCY, 4 door, full power and air, wire wheels, car rides like new, $1695. McCoy's, 451-7500. 15 7 26

'76 PONTIAC CATALINA, runs good, body ruff, $450. Call 931-7198. 15 7 26

'66 CHEVY STATION wagon 83 auto., dependable, $250. 1749 Poplar. 15 7 26

'76 MONTE CARLO, $1,500. Call 452-0537. 15 7 26

'73 OLDS 98 WAGON, heavy duty trailer package, cold air, very good tires, damaged front, but drives very good, best offer. 931-1347. 15 7 26

'69 CHRYSLER NEWPORT, 4 door, PS, PB, auto, AC, runs good. $395. 451-9409. 15 7 30

FIREBIRD '79, cold factory air, p.s., p.b., AM-FM stereo, low miles, $3575, $200 down, will trade & finance.
ECONOMY MOTORS 1-(314)-776-5515

'76 FORD COMET, 6 cyl., automatic, runs good, looks good, AM-FM, 2-door, bucket seats, $1,195. 877-3949. 15 7 26

'79 MERCURY, 1 owner, sharp, 4 dr., A/C, $3495. Roys Auto, 876-2014. 15 7 26

'79 FAIRMONT, 4 door, auto., air, $1695. R.A.M. Auto Sales, 1200 Edwardsville Rd. Call 877-6250. 15 7 26

'77 MUSTANG II, auto., A/C, AM/FM cassette, V-6, tach-gauges, sunroof, 876-7048. 15 7 26

'75 DODGE CHARGER, P.S., P.B., AM/FM, good condition, white over maroon, $1,150. 877-9032. 15 7 26

'72 FORD TORINO, parting it out, battery, A.C., radiator, carb., trans., more. 797-6596. 15 7 30

'74 MONTE CARLO, 350, auto., air, bucket seats, no dents and $1,000 or best offer. 931-0210. 15 7 26

'70 GREMLIN, runs good, body not bad, $350. Phone 877-7179. 15 7 30

'75 OLDSMOBILE REGENCY, full power and air, electric moonroof, good running car. Special $925. McCoy's, 451-7500. 15 7 26

'65 BELAIR, 6 cyl., auto., P.S., 89,xxx miles, new ball joints, idler arm, upper control arm bushing, master cylinder, front shocks, front tires, rear cargo coil springs, rebuilt carb., runs great, body rough, $350 or best offer. 876-0118. 15 7 30

'67 DODGE, one owner, Coronet 500, 2 dr. hardtop, maroon w/white interior, 318 V-8, power steering, automatic, air cond., $650 firm. Call between 5 p.m.-8 p.m. 931-7022. 15 7 30

'77 JEEP, CJ-304, P.S. and P.B., 45,000 miles, AM-FM 8 track, new top and tires, olive drab, 3,500. 877-6349. 15 7 30

RABBIT '79, extra clean, low miles, state inspected, $2275, $200 down, will trade & finance.
ECONOMY MOTORS 1-(314)-776-5515

'80 CUTLAS, cold air, 73,xxx miles, nice car, $3995. Roys, 876-2014. 15 7 26

'74 DUSTER, 6 cyl., P.S., disc brakes, air, runs good, nice car, $700 or best offer. Call 876-4116. 15 7 30

MAVERICK '77 $45 DOWN
$83.57 month for 36 months. Cash price $2195. Call Mr. Fields for fast free credit check.
ECONOMY MOTORS 1-(314)-776-5515

'74 MALIBU, auto., air, runs good, $895. R.A.M. Auto Sales, 1200 Edwardsville Rd. Call 877-6250. 15 7 26

'76 GRANADA, auto., air, nice car, $1495. R.A.M. Auto Sales, 1200 Edwardsville Rd. Call 877-6250. 15 7 26

'79 GRAND PRIX SJ, blue, all power, air conditioning, cruise, tilt, AM-FM cassette, velour, 52,XXX miles. $4,900 or negotiable. Call 876-1064. 15 7 26

'71 MERCURY MARQUIS Brougham, fully loaded, one owner, car is in excellent condition, must see and drive, $895. McCoy's, 451-7500. 15 7 26

'70 MUSTANG fastback, 70% restored, with ram air hood, 351 Cleveland, 4 barrel, posy. Brand new brake system. Want to sell. Priced is reduced. Call 877-2317. 15 7 30

'73 DODGE DART, two door, good condition. Call 876-1256. 15 7 30

'73 BUICK CENTURION V-8, good condition. Call 877-1628. 15 7 26

'76 MERCURY COUGAR, 302, V-8, $1,800. Call 1-566-4745. 15 8 2

'77 FORD WAGON, 9 passenger, P.S., P.B., AM/FM, tilt steering, no rust, clean, perfect condition, $1,850 or will negotiate, your older car on trade, 877-9032. 15 7 26

1981 FORD GRANADA
2-door, power steering, power brakes, A/C. Some hail damage.
$2,195.00
TED'S MOTORCYCLE WORLD, INC.
4103 HUMBERT ROAD, ALTON
1-462-3030

'70 DART SWINGER, 2 door automatic, $250. Call (618) 692-1336. 15 7 30

R & B AUTOMTOVE, 3900 Hwy. 111, 931-3630, Bob or Rich. '79 Mustang Ghia, 54,000 miles, 4 speed, nice car, $3,195; '79 Chevy Impala S/W, 32,000 miles, auto., power, cold air, excellent condition, $3,695; '77 Mercury Marquis, loaded, $1,395; '76 Olds Cutlass, runs great, $995; '75 Dodge 4 WD, P/U, small V-8, auto., w/air, $1,995. 15 8 2

'72 CHEVY IMPALA Caprice, 2 dr. H.T., runs good, $375. 931-6247. 15 7 26

'80 PINTO, 4 speed, air, special, $1995. R.A.M. Auto Sales, 1200 Edwardsville Rd. Call 877-6250. 15 7 26

ACCORD '82, factory air, AM-FM stereo, clean throughout, state insp., $5375, $300 down will trade & finance.
ECONOMY MOTORS 1-(314)-776-5515

'75 FIREBIRD, 9,XXX miles on rebuilt engine, new radiator, rebuilt automatic transmission, AM-FM stereo, good tires, driveable, hit hard in the rear end, $700. Call Mike 876-0516 or 931-5080. 15 7 26

'73 EL CAMINO, $1,350, brown, good condition, runs good. Call after 5, 877-7897. 15 7 26

200SX '78 $45 DOWN
$87.65 month for 36 months. Cash price, $2495. Call Mr. Fields for fast free credit check.
ECONOMY MOTORS 1-(314)-776-5691

'75 FORD LTD, four door, air conditioning, good condition. Call 876-4484. 15 7 30

GOOD CLEAN used cars and trucks. Call Ernie Myracle at Jack Schmitt Ford, Collinsville, 344-5105. 15 7 26

'73 AMX JAVELIN, AM-FM 8 track, California Gold package, $800 firm or will trade for pickup or van. 16 bus seats, good upholstery, all or one $10 each. Call 877-1039. 15 7 26

'69 VOLKSWAGON VAN, runs good. Call 931-2183. 15 7 26

'74 CADILLAC COUPE DeVille, air conditioning, power steering, power brakes, good condition, $1,000. Call 876-1860. 15 7 30

'75 DODGE ROYAL Monaco, air, AM/FM, cruise, power steering, power brakes, great condition, $900 or best offer. Call 797-6983. 15 7 26

'80 FORD THUNDERBIRD, sunroof, low mileage, loaded with extras. Call 877-4534. 15 8 6

'79 MERCURY CAPRI RS, 37,000 miles, four cylinder, four speed, air conditioning, power brakes, power steering, tilt, rear window defroster, moon roof, AM-FM, $3,900. Call 931-3094. 15 7 30

'78 CHEVY CAMARO, six cylinder, stick, AM-FM stereo cassette, one owner, real clean. Call 797-6353, after 6 call 931-2348. 15 7 19tf

280ZX '80, wire wheels, electric moonroof, electric windows, auto., GLP, factory air, AM-FM stereo cassette, Aztec gold with gol pkg., driven by company executive, $7475, $400 down, will trade & finance.
ECONOMY MOTORS 1-(314)-776-5515

'77 FORD LTD, small 302 V-8, sunroof, very dependable transportation. Special $850. McCoy's, 451-7500. 15 7 26

'76 MUSTANG HIGH Back, black, bucket seats, excellent condition. 797-6596. 15 7 30

CAMARO '79, Berlinetta, cold factory air, sport wheels, cruise control, tilt wheel, full power equipped, must sell quick, $4475. $300 down, will trade & finance.
ECONOMY MOTORS 1-(314)-776-5515

'73 PLYMOUTH SEBRING, one owner, $750 or best offer. 931-2373. 15 7 30

'78 OLDS DELTA 4 dr, one owner, A/C, tilt and cruise, extra nice, price reduced, $3295. Roys Auto Center, 876-2014. 15 7 26

'78 HORIZON 4 door, 4 speed, $1595. R.A.M. Auto Sales; 1200 Edwardsville Rd. Call 877-6250. 15 7 26

RABBIT '80 Convertible, white, white bucket seats & white convertible top, factory air, Am-Fm cassette, immaculate, state insp., driven by company executive, $5976, $300 down will trade & finance.
ECONOMY MOTORS 1-(314)-776-5691

'72 VW SQUAREBACK, good condition. Call 877-1798. 15 7 30

'77 OLDS CUTLASS Supreme, two door, 350 engine, air conditioning, new paint, AM-FM 8 track, good condition. Call 877-7475. Asking $2,495. 15 7 30

'77 DODGE CHARGER, full power and air, 318 V-8, won't last long, $1295. McCoy's, 451-7500. 15 7 26

'78 FORD LTD Country Squire, fully equipped, 41,000, excellent condition. Call 931-3116. 15 7 26

'81 PONTIAC BONNEVILLE, loaded up, one owner car, this car is absolutely new, $6595. McCoy's, 451-7500. 15 7 26

'73 CUTLASS, $400. 451-1695. 15 8 2

'69 NOVA, runs great, $200. Call 931-0732. 15 7 30

'75 CARDOBA, $1,000, air conditioned, stereo, cruise control, tinted windows, good tires. 1430 Madison. 15 7 30

'79 MAZDA GLC Hatchback, $1500. Call 876-3642. 15 7 26

'79 OLDS DELTA, needs paint, runs like new, cold A/C, $2495. Roys, 876-2014. 15 7 26

'77 MONTE CARLO, 63,xxx miles, nice, must sell, $2195. R.A.M. Auto Sales, 1200 Edwardsville Rd. Call 877-6250. 15 7 26

MGB SPORTS car, sell or trade. Call 877-8432. 15 7 26

'78 DODGE ASPEN wagon, six cylinder, four door, air conditioning, luggage rack, good tires, AM radio, fair condition. Asking $2,495. Call 877-7475. 15 7 30

'73 VW, good condition. Call 877-9071. 15 7 26

'75 YELLOW CORVETTE, 350 automatic, t-top, and much more, $6,300. Call 876-1258. 15 7 30

'76 MERCURY MARQUIS. Best offer. Call 931-6106. 15 7 30

'79 ZEPHRY MERCURY Z7, 59,XXX miles, four cylinder, four speed, runs and looks good. Call 931-3481. 15 7 26

Trucks and Vans 16

'80 JEEP CJ-7, V-8, Renegade package, power steering, stick, four wheel drive, 28,000 miles, real sharp, $5,295. Call 877-5170. 16 6 21

'79 FORD F100 pickup, extra nice, six cylinder, stick, good condition, only $2,490. 4123 Division, Pontoon. 16 7 19

'70 FORD window van, $595. Call 797-6435. 16 7 26

'77 FORD PICKUP, overhauled motor, new transmission and brakes, $2,500. Call 931-5714. 16 7 26

'66 INTERNATIONAL dump truck, $900. Call 931-6966. 16 7 26

'82 S-10 fully loaded with shell. $7000 or trade for 4X4 or full size truck. Call 877-8059. 16 7 26

'72 FORD truck tailgate. Call 931-2296. 16 7 26

'75 FORD VAN, ¾ ton, low miles, just come and drive and you'll buy at only $995. McCoy's, 451-7500. 16 7 26

'82 DODGE D-50 pickup, loaded, like new, $6,000 or best offer. Call 656-5528. 16 7 30

'79 FORD VAN, 15 passenger, power and air, nice. Stone Motor Sales, Hwy 302, ½ So. Madison. 451-6161. 16 7 30

'74 FORD PICKUP, 77,xxx miles, runs good. Call 797-6127. 16 7 26

'69 CHEVY ¾-ton, good truck for hauling shingles, alum. 6x8 porch awning. Call 931-2665. 16 7 26

'75 INTL SINGLE axel dump, 5+2 tran., $4,400 will take trade in. 877-4075. 16 7 30

'73 MAXI VAN, automatic, $350. Call (618) 692-1336. 16 7 30

'75 DODGE ½ ton. Call 877-7231. 16 7 30

'69 CHEVY TRUCK. Call 797-0650 after 6. 16 7 26

'77 CHEVY, four wheel drive, heavy half, power steering, power brakes, $1,600 or best offer. Call 931-1698. 16 7 30

'72 CHEVROLET pickup truck. Call 877-1628. 16 7 26

'64 FORD step side, 302 automatic, new tires, runs well. $700. Call 931-2320. 16 7 30

'76 DODGE VAN, air, AM-FM radio, carpeted throughout. Good condition. Best offer will take. Call 451-1387. 16 7 30

'79 BLAZER, power steering, power brakes, air, four wheel drive, cruise, radials, AM-FM, extra clean, must sell. $5,200. Call 931-1358. 16 7 30

'72 FORD step van, six cylinder, motor runs good. Ideal for moving or hauling, $650. Call after 5 p.m., 877-1609. 16 7 30

Boats/RV Vehicles 17

CASH PAID for travel trailers, any age or size. Call 797-1019 or 462-7884. 17 3 8tf

NEW 1984 Jamie mini motor home. 23 foot. Self contained, air conditioned, cassette, full size bed. Price negotiable. Call 931-2629. 17 7 30

'79 PACE ARROW, 27', Class 'A', loaded with extras, 440 Dodge motor, only 7800 miles. Looks and runs like new. Must see and drive to appreciate. $24,900. Call 277-1233. 17 8 2

MINI MOTOR home, Ford chasis, reasonable, (618) 656-0585 Edwardsville. 17 7 26

BUS CAMPER, sleeps four, flush toilet, stove, sink, furnace, carpeted, very clean. $1,500. Call 797-6435. 17 7 26

TEAR DROP trailer, chrome spoke mag wheels, 15 inch, Goodyear radial tires. $400. Call 931-3456. 17 7 30

6 FT. BASS boat, trailer, 45 h.p. Chrysler motor. 451-1769. 17 8 2

'74 LOWE LINE boat, Dilly trailer, 10 hp. motor, trolling motor, $1,000. Call 876-3619. 17 7 26

18 FT. V-HULL, 140 h.p., I/O, incl. trailer, excellent cond., all aluminum, conv. top, many extras, $5,000. 931-0198. 17 7 30

17½' TRAVEL TRAILER, very clean, new paneling, carpet, fixtures, plumbing, sleeps six, $1000 or best offer. 931-1347. 17 7 26

Cycles and Bicycles 18

'77 GL 1000 Gold Wing, full dress, new tires, new battery and cables, loaded with chrome. A-1 condition. Call 931-5034. 18 7 26

'82 YAMAHA YZ80J dirt bike, water cooler, fuel injected, energy induction, mono shock, plus new lazer pro helmet, $450. Call Tim, 876-8043. 18 7 30

'76 GL 1000, windjammer faring, new rear tire, fresh tune-up. $2,000. Call 931-4151. 18 7 26

'76 KAWASAKI 500, 2 stroke. Very good condt, $650. Call after 5 pm 876-7439. 18 7 26

'75 HARLEY DAVIDSON Super Glide, custom paint and chrome, $3,200. Call 876-5193 after 4. 18 8 2

'74 HONDA 750 CC, sell or trade; '70 Honda 450 CC, sell or trade. Call 876-6334. 18 7 26

'80 HONDA CR250, like new, $825. Call 931-0732. 18 7 30

'78 GL-1000, 11,000 miles, saddle bags, large tour pak, excellent condition, $2,500. 877-8720. 18 8 2

'81 KAWASAKI 440 LTD, lots of extras; '74 Honda 350. 931-6033. 18 7 26

'77 HONDA XR and '78 XL in basket, $200 for both. 876-8615. 18 7 26

Cycles and Bicycles 18

CLEARANCE SALE
CONTINUES ON ALL
PRE-OWNED CYCLES!
HARLEY DAVIDSON
1982 FLH Electra Glide $5795
1983 XLX Sportster $3395
HONDA
1984 Shadow $2595
1977 550 4-cyl $ 695
1974 750 $ 645
KAWASAKI
1978 KZ 650 $1245
SUZUKI
1978 550 4-cyl $ 795
PLUS
New 200-S's $1195
FINANCING AND INSURANCE AVAILABLE
"THE ALTON GIANT"
TED'S MOTORCYCLE WORLD, INC.
4103 HUMBERT ROAD, ALTON
1-462-3030
HARLEY HONDA

'79 CM40A HONDA, 8,000 miles, windshield, baggage carrier, looks good, runs good, $700. 877-6734. 18 7 30

'70 HONDA 450, clean, 5,000 plus miles, $425; '72 Honda 100, clean, $225. 876-5698. 18 7 30

'81 CP2 1100 KAWASAKI, fuel injection, $2800 or trade for boat. Call 877-6163. 18 7 30

TWO-3 wheel bikes with large baskets. Call 877-7475. 18 7 30

Auto Serv. and Parts 19

FORD LINCOLN Mercury parts, body, mechanical and accessories, call us. Heritage Lincoln Mercury, 344-3500. Collinsville. 19 4 29tf

WHEEL ALIGNMENT SPECIAL! $18.95
DEMPSEY-ADAMS
18th & Edison 451-9511

GIBSON AUTO Repairs: Rebuilt transmissions, $150, install $225. We also rebuild motors. 877-6191. 19 8 27

WAYNE'S STARTER and Alternator Service, $20 for all standard rebuilt starters and alternators, most items installed for $10 labor: Mitchell Store 9 a.m. to 5 p.m., call 797-1740. Home 10 a.m. to 8 p.m., 797-6376. 30 day warranty on parts and labor. 19 7 5tf

REBUILT BATTERIES, $24.95. Exchange, one year warranty. Carroll's Import, Second Street, Madison. Call 451-1808. 19 8 30

305 ENGINE, $350. 451-7500. 19 7 26

BODY PARTS: '72 Gold Duster, 2-door hardtop. 876-7168. 19 7 26

Autos Wanted 20

AUTO AND trucks wanted '72 and up, $75 and up. Also misc. items. Call 877-4097. 20 7 26

SPEEDWAY SALVAGE PAYS $70 FOR JUNK CARS
DELIVERED
$60 PICKED UP
876-3366
ACROSS FROM INTERNATIONAL SPEEDWAY

Autos Wanted 20

WRECKED OR JUNKED AUTOS $35 to $1000
Free Towing
CAR PARTS, INC.
Days: 271-4300 or 234-4575
Evenings: 398-4140

JUNK CARS BOUGHT
HIGHEST PRICES PAID
Call 931-3051

WE BUY CLEAN USED CARS
STEARNS AUTO
4068 Nameoki Rd.
931-2233

Misc. for Sale 21

FRONT AND rear Cragar mags with tires, $100. Front 70's, rear 50's. Also 2 barrel carburetor with manifold. Stock. $50. Call 876-7284. 21 7 26

FIREWOOD ALL good hardwood cut this past spring, will be seasoned perfect for this winter. Buy cheap now, but the colder the weather, the higher the price. Free delivery. Call 618-635-8287. 21 7 26

Thermo Tilt Replacement Windows
Aluminum or Vinyl
GRANITE CITY GLASS CO.
877-5400
451-4777

LIFETIME MEMBERSHIP. Spartan Health Spa. $100.00. Call 877-5586. 21 7 26

USED CENTRAL air conditioning, excellent condition, 2½ ton, A-coil used 2 months, condenser unit 2½ years old. $300. Call 451-1280. 21 7 26

FREE WEDDING cake top with the order of a wedding cake for 50 or more during August and September. Call for appt. to choose your special cake from a variety of pictures. Call 931-2284. 21 7 26

O'DELL IRON AND METAL
32¢ lb. for Aluminum Cans
OPEN MON.-SAT.
Mon.-Fri., 8:00-4:30
Sat., 8:00-3:00
Processors and Wholesale Dealers in all ferrous and non-ferrous metals.
116 State St., Madison, Il.
876-6680 or 451-9560

RHODES 73 electric piano, excellent condition, $875. Go cart, factory built, good condition, 1½ years old, $150. Call 1-656-0729. 21 7 30

LOVE SEAT, 1½ years old, comtemporary neutral color, oak and brass trim. Cost $500, asking $175. Matching solid oak end table, paid $300, asking $100. All very good condt. 451-0067. 21 8 2

CONN THEATRETTE organ, excellent condition, must see to appreciate. Also student desk, chair and typewriter. 877-8534. 21 7 30

275 GALLON OIL tank, $25. Call 876-2626. 21 9 25tf

FENCE CHAIN link: complete line. Do it yourself or we install. Bring in your plans for free estimate. Custom made gates, clothes line posts, dog kennels, driveway rock, shrubbery, gravel, rock, sand, cement, mortar, pre-mix concrete, topping, blasting sand, filter sand, silica sand. Butch's Material, 1331 Iowa. Call 877-1600. 21 3 26tf

Auto Serv. and Parts 19

Auto Serv. and Parts 19

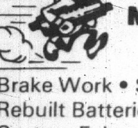

MAD HATTER MUFFLERS
1150 Niedringhaus
(Across from 7-11 Store)
877-9891
• Brake Work • Shocks
• Rebuilt Batteries • Mufflers
• Custom Exhaust Bending
TAIL PIPES AS LOW AS $19.95 INSTALLED

HUNDREDS OF items in new and used furniture, office desks and chairs, appliances and TV's. Johnston Used Furniture and Appliances, 1335 Edwardsville Rd., Granite City, IL. Call 452-7153. 21 12 31 84

FRESH SWEET corn, Hwy. 162, State Aid 135 or call 931-0470 after 5. 21 8 2

SAVE 50% on new mattresses and boxsprings, twin, full, queen sizes. Call 931-2124. 21 8 2

16x32 POOL WITH new liner in box, plus decking material, cover, new filtering system, vacuum hose and some chemicals. If interested call 913-0200 Monday-Friday 9 a.m.-5:30 p.m. or Saturday 10 a.m.-4 p.m. 21 7 15

INNER TUBE for sale and used tires, 1628 State Street. Call 876-1029. 21 8 2

REFRIGERATOR, AIR conditioner and deep freeze. Call 877-4534. 21 8 6

CREATIVE TRAVEL CENTERS
DO IT BETTER
Airline Tickets · Tours
Cruises — Charters
Business & Pleasure
Computerized
No Extra Cost To You
2 Locations
3910 Nameoki Road
Granite City, 877-3000
9191 W. Florissant Ave.
St. Louis, 524-0110

89 PIANOS, Wurlitzer, Knabe clearance sale, free lamp (open Sundays) Knabe consoles, solid Spruce soundboard, walnut, pecan, cherry, $2,195. Value now, $1,495; others $1,195, $1,395, $2,295. Church Studios: new spinets (14) $695, $895, $1,095, $1,395. Bierman's Piano Warehouse, 316 College, Sparta. Call 443-2982. 21 8 20

USED 15 FT. awning, three storm doors, various size windows, metal closet, dropleaf table, misc. items. Call 452-1142. 21 7 30

CORNET. Cleveland Superior, King with case, mute and extra mouth piece, excellent condition. Great for band students. $135; Ping pong table, $30. Call 931-3763. 21 7 26

Good Used Re-Conditioned WINDOW AIR CONDITIONERS
GUARANTEED
931-3535 or 345-9633

REAR WINDOW louvers for '82, '83, '84 Trans Am or Camaro. Call 876-3589. 21 7 26

TWO BAR $35; bicycle built for two $30; metal door for camper $25. Call 452-5106. 21 7 30

10x16 DOG KENNEL, like new, $150. Call 931-4074. 21 8 2

USED CARPET, good condition, gold sculptured, 10x10 and 10x12. Call 877-2353. 21 7 30

MOVING SALE, dresser, sewing machine, camper shell, tow bar, camera, projector and screen, aquarium. Call 451-6002. 21 7 26

HOME INSULATION
• BLOWN-IN OR BATTS
• FIBERGLASS • CELLULOSE
• MINERAL WOOD
• ALL TYPES OF HOMES
• ENERGY MANAGEMENT SPECIALISTS

COMFORT INSULATION CO.
876-2626 24 HOURS
345-9633 DAYS ONLY
3780 PONTOON ROAD

GLAMOUR NAILS by Bonnie. Monday through Saturday appointments available. Call 876-8686. 21 8 2

COLOR TV, $95 and up; also free home estimate on tv repair. American TV, 876-6262. 21 7 26

ROWING MACHINE, brand new, hydraulic cylinder, nice. $110. Call 876-8148. 21 7 26

EXTRA NICE maple hutch, cost $1,399, sell for $500. Call 876-5139. 21 7 26

14 FT. JON boat, 18 h.p. Evinrude motor, new carpet, two cushion bass chairs, heavy duty trailer, $900. Call 931-3137. 21 7 26

CHAIN LINK fencing, double dipped galvanized metal, expert erection. Free estimates, reasonable prices. 877-4156, 876-3670. 21 9 13

BUILT-IN cabinets by Marshall Brooks. Your home town cabinetmaker for 39 years. Complete kitchen and bathroom remodeling. We also redo like new your present cabinets. Affordable prices. Free estimates. Call anytime, 877-0221. 21 7 30

Our health insurance policy provides the following benefits. Does yours?
• $100 deductible per person per year.
• We pay 80% of next $2000 expenses and 100% of remaining expenses up to maximum benefits of $1,000,000.
• Doctor visits and prescription drugs are included.
• No limit on your hospital room up to semi-private rate.
• No limit on your operation and expenses up to $1,000,000.
• No diseases, except pre-existing ones, are excluded.
• Can be written on adults, ages 19-64, and dependent children under age 19.
• Higher deductibles and lower benefit amounts than those shown here may be written.
Shelter's Comprehensive Hospital-Surgical-Medical Insurance Policy.
SHELTER LIFE INSURANCE COMPANY

CHERYL CRAWFORD
3516 Nameoki Rd.
877-5037

SHIELD OF SHELTER

DICK KISMER
1907 Johnson Rd.
877-5170

All the Shield you'll ever need.

LARGE PITNEY Bowes PBC Copier, 37 copies per min. 90 day warrantee, complete with set-up. $3,000 or trade for smaller unit. 876-2121. 21 7 19tf

TRANSFER CASE for 4-wheel drive Jeep. Hot Point double door refrigerator, like new, harvest gold. Poster bed with box spring and mattress. Call 931-0719. 21 7 26

WAYNE'S STARTER and Alternator Service, $20 for all standard rebuilt starters and alternators. Most items installed for $10 labor. Mitchell Store 9 a.m. to 5 p.m., call 797-1740. Home 10 a.m. to 8 p.m., 797-6376. 30 day warranty on parts and labor. 21 7 5tf

FOR SALE. Pants 42, 44 and 46. Also, slave lights. Call 452-5332. 21 8 2

HENRY AND DEE METCALF
Edwards Street Trading Center
2700 EDWARDS
GRANITE CITY, ILL. 62040
NEW AND USED FURNITURE
HOURS:
MON. THRU SAT.: 9-5
PHONE: 877-3895

WINDOWN AIR conditioners, 18,000 and 8,000 BTU, 30 day warranty. Call Dixon, 931-6531. 21 7 30

USED CONCRETE blocks and garage door. 931-2346. 21 7 30

WOODBURNING FURNACE, 60,000 BTU gas furnace, 40 foot extension ladder. 452-9480. 21 7 26

SWIMMING POOL ladder, $45. Hudimifier, $40. 931-5973. 21 7 26

NAILS BY CONNIE
Formerly with My Lady's Nails
797-1373
sculptured NAILS .... $15 full set

HOYER HYDRAULIC hospital patient lift, air mattress with pump for hospital bed, wheelchair with both wheels controlled from left side. Call 451-6220 nite 1-288-7164. 21 8 30

MOTOR OILS: Phillips Trop-Artic, 66, Havoline, Quaker State, Pennzoil, Shell X-100, Permalube, Mobiloil, Golden Shell all at discount prices. Type A ATF. Earl's Discount Store, 19th and Cleveland. 21 7 30tf

RENT TO own, color tv, washer, dryer and refrigertor. Reasonable rates. You can own in a short 12 months, not 1½ years or 2 years. All rent applied to ownership. 19th and Delmar. Call 877-2200. 21 7 2tf

FORD RANCHERO camper shell for sale, $100. Call 876-5270. 21 7 26

FOR SALE: Camper shells, $50; patio coffee table with glass top, $35; boys bike, like new, $50; super 8 movie camera, $75. Call after 5 p.m., 877-6255. 21 7 26

PAINT: Contractors surplus for sale. Walter Prince. Call 452-1420. 21 11 21tf

FOAM PADDING is back at Earl's. Variety of sizes. No price change at Earl's. Downtown only. 19th & Cleveland. Call 452-8133. 21 7 24tf

MEDICARE SUPPLEMENT coverage: As low as $26.98 monthly. For your rate, call George Taylor, 876-8447. 21 8 9

STORM WINDOWS & STORM DOORS
GRANITE CITY GLASS CO.
877-5400
451-4777

BEAUTIFUL BROWNTONE copies of your old or faded pictures with or without a negative. Hi-Lite Studio, 1335 19th Street. Call 451-6220. 21 7 26

STEREO CONSOLE, $150. Call 931-6106. 21 7 30

DUNE BUGGY, $1,700 or make offer. Call 452-5106. 21 8 9

NEW ORGANS AT COST!
USED ORGANS PRICED TO SELL!
FRI. & SAT. ONLY!
FREE — LESSONS & DELIVERY
WE WILL FINANCE 3 YEARS TO PAY.
Jack Johnson Music
Bellemore Village Shopping Center

MOTOR OILS: Phillips Trop-Artic, 66, Havoline, Quaker State, Pennzoil, Shell X-100, Permalube, Mobiloil, Golden Shell all at discount prices. Type A ATF. Earl's Discount Store, 19th and Cleveland. 21 7 30tf

HOT TUB
PORTABLE — SEATS 3
$975.00
876-7874

WINDOW AIR conditioners, 2 220-volt and 2 110-volt. 931-6494. 21 7 30

(4) E78-14 MOUNTED on Dodge wheels, tires new plus one used spare. $100. 452-3136 after 5 p.m. 21 7 30

FOR SALE: Atari 2600 plus four cartridges, $60. Call 451-6527. 21 7 26

AIR CONDITIONER, Gibson 5000 BTU, like new, $75. Call 876-4116. 21 7 30

SEARS ½-HORSE electric motor, apt. size gas stove, portable sewing machine, old wicker chair, long coffee table. 877-4615. 21 7 26

110 VOLT A/C, 6,000 BTU, $50, 220V A/C, 18,000 BTU, $100. Headboard and 58" dresser, $35. 83"x34" white crosssbuck door, $30. 15"x80" wood louvered panel, $10. 876-5120. 21 7 26

LIKE NEW electric dryer, $150; living room chair, $10; twin bed frame and headboard, $15; wringer washing machine, $50; old round table, $50. 876-7937. 21 7 26

USED B/W TV's
GALAXY PAWN SHOP
1826 State St., Granite City

21" TORO PUSH type grass catcher $45. 21" Briggs and Stratton $45. Floor fan on stand $45. 1 window fan reversible $45. 1 isolator fan $35. 1 new window fan $25. Call 876-2423. 21 7 26

HONEYCOMB MAGS 13" chrome fits most four bolt patterns, still in box. 797-6596. 21 7 30

NEW TABLE and four upholstered arm chairs on rollers. Phone 877-7179. 21 7 30

MAD HATTER MUFFLERS.
1150 Niedringhaus 877-9891
(Across from 7-11 Store)
REBUILT BATTERIES
FROM $24.95 W/Exchange
One Year Guarantee

RCA VIDEO disc player, 35mm Pentax camera with accessories, solid oak couch with lots of scroll work and box guitar with case. 451-1257. 21 7 26

WEDDING INVITATIONS: July special 20% off, plus free shower thank you notes. Fast service. Large variety of supplies for your wedding, reception or anniversary, including most complete line of rental items. Call 931-0868. 21 7 30

BATHROOM VANITIES and marble tops. Call 877-0221. 21 7 26

14 CU. FT. Kenmore refrigerator only 3 years old, mulching mower, end tables, coffee table and lamp. Call 451-8886. 21 7 30

TEXAS INSTRUMENT computer. 931-5616. 21 7 26

GAS STOVE, 30", white, Magic Chef, $40. Call 452-0413 after 5 p.m. 21 7 30

COLOR TV, portable, perfect condition, $125 or best offer. Call 451-2631, can be seen at 3217 Aubrey, GC. 21 7 30

LOTS OF new and used lumber, various lengths, $250 or best offer. Call 876-2284. 21 7 30

MATTRESS AND box springs, very good condt, $50. 451-1327. 21 7 30

COLECO PINBALL Champ, $10; student desk, $20; Singer button holer, $7.50; coffee table, Early American, $25. 931-6033. 21 7 30

WELL POINTS, hospital bed, antique sewing machine, antique claw feet chair, soda box. Everything in good condt. 1808 6th St., Madison. 876-1931. 21 7 30

Rummage Sale 22

BUYING OR selling a home? Please call Marian Cavins at Remax, 877-8800. 22 8 20

BACK YARD SALE: July 28 and 29, Saturday 10-5, Sunday 12-4. Furniture, appliances, clothes, ladies size 7-10, mens large. 209 Greenway Dr., Mitchell, IL. 22 7 26

LOOKING TO buy a house? No money? But good job and credit? I can help you. Call Marian Cavins at Re/Max, 877-8800. 22 8 16

BABY BED, kid's clothing, tv, cb, glassware, silverware, dishes, twin sheets, 10-4:30, 1502 Third. 22 7 30

RUMMAGE SALE: 2714 West 22nd St. Friday, July 27 and 28, 9 a.m.-6 p.m. Avon, men and women decanters, steins, Cape Cod items, jewelry and many misc. items, all selling at cost. Blue jeans, slacks, blouses, canning jars, dishes, books, and many other items. 22 7 26

GARAGE SALE: 34 Riviera Dr. Sat., July 28, 9-? Furntiure, stereos, books, clothes and much more. 22 7 26

3 FAMILY YARD SALE: Houehold items, clothes, tools, misc. 2311 Delmar. Fri. 7-3. 22 7 26

BACK YARD SALE: Fri., July 27, 8-5. 708 Meadow Lane, Mitchell off 203 North. 22 7 26

YARD SALE: 4908 Maryville Rd. Saturday, 10 to 7, Sunday, 12:30 to? Lamps, highchairs, playpens, portacrib, trikes, pots, lots of misc. jars. Cancel if rain. 22 7 26

YARD SALE: 2459 Delmar. Thurs, Fri, Sat. Furniture, washer, dryer, clothes, toys, antiques 8-5. 22 7 26

YARD SALE: Saturday only 8 a.m.-1 p.m. 2516 Angela. A variety of items. 22 7 26

GARAGE SALE: Friday, 8 a.m. to 2 p.m. 4201 Bruene. Baby, children, adult clothing, books, knick knacks, end tables and misc. 22 7 26

YARD SALE, lots of nice children's clothes, curtains, spreads, plaques, car ramps, aquarium, encyclopedias and much more. Moving. Everything priced cheap. Thursday and Friday, 9 to ? 2915 Buxton. 22 7 26

GARAGE SALE: One day only. 3004 Sinclair, North Granite. Friday 27. Boys clothes 2-4T, girls 3T-14, womens 12-20½, tricyle, 12" bike, quilts. 22 7 26

YARD SALE: Bedroom set, cocktail table with end tables, vacuum cleaner, games, clothing, cameras and etc. Sat. 9-4. 2718 Iowa. 22 7 26

4 FAMILY RUMMAGE SALE: Fri., July 27 and Saturday, July 28. 2957 Washington Ave. Infant and childrens clothes. 9-5. 22 7 26

YARD SALE, Saturday, 8 to 4, 3309 Bluebird. 22 7 26

YARD SALE: Thursday. 2949 Iowa. 9 to 4 p.m. Baby items, household items, misc. 22 7 26

YARD SALE: Friday, July 27. 2221 Lincoln, in back yard. Screen house, sit-up bench, baby swing, walker, highchair, toys, clothing. 22 7 26

4230 E. LAKE DR. yard sale and moving sale. Misc., bikes. Sat. allday. 22 7 26

YARD SALE: CLothes, books, crafts, shoes, household items. 2518 Iowa. 9 a.m. Friday and Saturday. 22 7 26

GARAGE SALE at 15 Terrace Lane on Friday, July 27, 9 a.m. to 4 p.m. A little bit of everything. Not responsible for accidents. 22 7 26

BIG MOVING SALE: Sat., July 28, 9 till? Furniture, console Tv, gas range, workbench/desk, misc. electronic supplies, tubes, childrens toys and cothes, moving out of state, must sell '75 Toyota cheap. 1600 5th St., convenient from Madison Ave. or McCambridge. 22 7 26

RUMMAGE SALE: 4029 Rode (rear). Thurs and Fri, till dark. GE refrigerator, oven broiler, clock radio, hot plate, tires, aluminum ladder, mens jeans, dress pants, shirts, womens jeans, skirts, cannister set, Kriby vacuum cleaners, good condt., Hover, Eureka, GE, Western Auto tank type sweepers, coffee pot, pots and pans, flower pots. 22 7 26

GIGANTIC YARD sale, a lot of 25¢ merchandise, boy's clothes, men and women too. Equalizer for car, grab bags and toys for kids. Wednesday and Thursday, 2125 Delmar Avenue. 22 7 26

YARD SALE: Thurs. and Fri. Baby clothes, girls size 0-2, round wooden table, gas stove, recliner, couch, coffee table with end tables and misc. 22 7 26

YARD SALE: Friday, July 27. Bicycles, air hockey, small cast iron stove and misc. 2510 W. 20th. 22 7 26

AMANA SIDE by side refrigerator/freezer, coppertone, Spanish deluxe bedroom suite, kiln molds. Everything to set up ceramic shop. Too much to mention. 2020 Edwardsville Rd. Thurs. and Fri., 10-6. 22 7 26

YARD SALE: Fri. 27th, 9 to 2. 2515 Washington. Cancelled if rain. No early sales. 22 7 26

GARAGE SALE: 3112 Willow. Fri. and Sat., 8-5. Bike, books, baby and maternity clothes, and misc. items. 22 7 26

YARD SALE: Fri., 8-2. 1512 Lindell. Childrens clothes, toys, highchair, bby walker, clock radio, books, misc. 22 7 26

BACK YARD SALE: 201 Wilson Park Ln. Saturday only. Macrame, ceramics, bisque, crafts, clothes, misc. and things and stuff. 22 7 26

HUGE YARD SALE: Friday and Saturday. 2945 Myrtle. Lots of childrens clothes, some tools, toys, adult clothing and misc. 22 7 26

THREE FAMILY rummage, 1132 Reynolds, sweeper, kitchen table, tires and etc. Baby, children, adult clothes and much more. Thursday and Friday. 22 7 26

YARD SALE: Avon, infants and childrens clothes and lots more. Friday 9-4. 2004 6th Street. 22 7 26

DON'T MISS this one: Best sale in town. Six family. Knick knacks, clothes, some designer, no junk all good stuff. 3117 Aubrey. Saturday, July 28, 8-4. 22 7 26

YARD SALE, Friday, July 27, 9 a.m. to 5 p.m. 2442 E. 25th. Girls and boys clothes, toys, hockey sticks, lots of misc. 22 7 26

BIG RUMMAGE SALE: Salvation Army Ladies Home League, 3007 E. 23rd St. Friday, July 27, Saturday 28th. 9 a.m.-4 p.m. 22 7 26

YARD SALE: Saturday, July 28 only. 4218 Marigold. 9:30-5. 22 7 26

GARAGE SALE: Two family. Storm door, chair, wind turbines, stereo, tall mens clothing, handyman's supplies and lots more. 9 a.m. to 3 p.m., July 27-28. 2636 Edison. 22 7 26

SUPER RUMMAGE SALE
Today & Tomorrow
JULY 26th & 27th
9 a.m. to 4 p.m.
2216 OHIO
Granite City

RUMMAGE SALE: Used tools, pipe die set, electric motors, roll around workbench, 2 girls 20" bikes, glassware, household items, new crossword puzzle books, jigsaw puzzles and clothes. 2836 Dogwood Friday and Saturday. 22 7 26

NAME BRAND childrens clothes, sizes 5 thru 18, B&W TV, twin bedspread, small electric appliances, ironstone dishware, Avon, bean bag chair, wicker, toys, games, Hotwheel track, magazines. Cheap prices. Fri 9-1. 2179 Northland. 22 7 26

YARD SALE: July 27, Friday only, 9-3. 2624 East 28th St. 22 7 26

WOMEN'S SWEATERS, blouses 18-20, fall and winter coats, childrens clothes, paperback books, roller skates, lots of misc. Corner of Hwy. 162 and Lake Dr. July 26 and 27. 22 7 26

TWO FAMILY garage sale: July 27 and 28, 9 to 4. Furniture, appliances, clothes, dishes and etc. 2573 Stratford Lane. Not responsible for accidents. 22 7 26

SATURDAY ONLY, July 28. 2595 Lynch. Storm door, table, toys, clothes, coats, swimwear, also crafts, hoops, towels, aprons, smocked baby bonnets. 22 7 26

BACK YARD SALE: 3017 Willow Ave. Friday and Saturday, 9 to 5. 22 7 26

4 FAMILY YARD SALE: 2325 Paul. Electric range, picnic table with benches, army surplus, 10 speed bike, photo equipment. 9 a.m.-2 p.m. Saturday, July 28. 22 7 26

YARD SALE: 3028 Myrtle. July 27 and 28, 9-5. 22 7 26

FRIDAY, 8:30-5. Gigantic 4 families accumulations. Bargains galore. 2181 Harrison Ave., off 203, Granite City. 22 7 26

YARD SALE: 2819 Iowa. Friday only, 9 to 4. Stove; clothes, plant pots and misc. 22 7 26

GARAGE SALE: 911 Iowa, Madison. Friday, 10 a.m. Baby items, furniture, toys, misc. 22 7 26

BACK YARD sale, Friday and Saturday, 9 to 3, 529 English, Mitchell. Clothes, men's, young men's, women's, dishes, stereo, room rugs, wheels, much more. 22 7 26

GARAGE SALE, Friday, July 27th, 9 to 5. 4074 Breckenridge. Large selection of good, clean clothes. Men sizes medium and large, women sizes 14-16. Yards of new material, curtains, two large bean bags, black and white tv, tools, lots of good books and many odds and ends. If rain, postponed to Saturday, July 28th. 22 7 26

1620 4th STREET, Madison, Friday, July 27, 8 a.m. to 4 p.m. Little bit of everything. Not responsible for accidents. 22 7 26

FIRST GARAGE sale ever! 4788 Nameoki Road. Fri and Sat, 9-5. Bathroom vanity, storm doors, ceiling lights, dresser, end table, bar stools, kids clothes, much more. 22 7 26

YARD SALE: 3 families. Saturday, July 28 from 9 to 4. 3236 Willow Ave. 22 7 26

BACK YARD SALE: Friday, July 27, 9-2. Baby clothes, boys clothes, lots of misc. 4928 Mueller. 22 7 26

YARD SALE: Friday, July 27, 8-4. 2236 Edison. Old furniture, TV's, vanity sewing machine, commercial heating and air conditioning unit, adult and childrens clothing. Rain date: Saturday 28th. 22 7 26

YARD SALE: 3828 B Street, Pontoon Beach. 9-3 Friday, July 27. Lots of little girls clothes, newborn till size 3, ladies small size clothes and lots more. 22 7 26

NON-PROFIT ORGANIZATION fund raiser for youth camp. Mega yard sale. Fri. and Sat., 9-4. 2517 Edison. 22 7 26

GARAGE SALE: 9-5 on Friday only. Clothing infant-6x, misc. 2015 Richmond. 22 7 26

YARD SALE: Gas stove, recliner, bikes, movie cam., elec. motors, mini bike, kids clothes, misc. Friday only. 2419. 9-5. 22 7 26

YARD SALE: 2128 Woodlawn. Saturday, July 28, 9 a.m.-? 22 7 26

YARD SALE: 3009 Washington. Thursday, Friday, Saturday. household items, clothing, some furniture, misc. Not responsible for accidents. 22 7 26

CARPORT SALE: 1737 Courtney. Fri. only, 8:30-4. 22 7 26

Rummage Sale 22

YARD SALE: First time ever, 3 families. Men and women clothes, kids clothes, boy size infant-10, girls 10-14, lady's coats, one coat brand new worn 2 times, size 9/10, $20; key machines, complete locksmith coarse and hundreds of keys $100; boys 24" 10 speed bike, kids toys and lots of misc. 3801 Lake Dr., Lot 119. Friday 9-4. 22 7 26

YARD SALE: Friday 8 til 5. Clothes cheap, household misc., 5½ h.p. Johnson boat motor; pickup truck tool box, Reese trailer hitch, much more. 2622 Logan. 22 7 26

BIG TWO family yard sale: Saturday, July 28, 8:30-2:30. Girls 20" and 26" bikes, Hayward pool skimmer, lamps, CB eqipment, tricycle, dog house. 1605 Kennedy, Madison. 22 7 26

BIG 6 FAMILY garage sale: Saturday, July 28, 8-2. 3831 John Glen Dr., Pontoon Beach area. Xmas ornaments, lots of glassware, Avon bottles, planters, toys, 15" tires, sheets, coats, assorted clothing men and ladies, military. No early sales. Not responsible for accidents. 22 7 26

Bus. Opportunity 22A

OWN YOUR OWN Jean Sportswear, Ladies Apparel, Combination, Accessories, Large Size store. National brands: Jordache, Chic, Lee, Levi, Vanderbilt, Izod, Esprit, Brittania, Calvin Klein, Sergio Valente, Evan Picone, Claiborne, Members Only, Organically Grown, Healthtex, 700 others. $7,900 to $24,900 inventory, airfare, training, fixtures, grand opening, etc. Can open 15 days. MR. KEENAN (305) 678-3639.

START YOUR own sharpening business. Automatic filer, setter and retoothing machine. Also carbide saw grinder with retipping fixture and numerous accessories. Edwardsville, 618-656-0585. 22A 7 30

Misc. Wanted 23

WANTED: Washers and dryers, not working. Call 931-3450. 23 2 35tf

ANTIQUES WANTED: Postcards, glassware, furniture, graniteware, pottery cedar chest, anything old. Call 876-0720. 23 9 4

BUYING and SELLING SILVER and GOLD
Coins, Rings, Watches, Diamonds, Whatever
TOP PRICES PAID
CALL BUD **451-9745**

WANTED: Lionel trains and accessories. Call 931-2537. 23 3 12 85

WANTED: Window air conditioners, not working, free pick up or any size. Call 876-7168. 23 7 30

WANTED: Used furniture and appliances. No junk please. 1335 Edwardsville Road. Call 452-7153. 23 12 31 84

WANTED TO buy refrigerator or air conditioner, working or not. Call 877-4534. 23 8 6

WANT TO buy girl's school clothes. Must be clean and neat, sizes 4 - 7. Call 931-6106. 23 7 30

WANTED: Air conditioners not working. 876-0869. 23 8 13

WANTED: Used IBM typewriter, Selectric. Call 931-2365. 23 7 30

Help Wanted 24

COMPUTER OPERATOR, two years experience on 4341 or 370, $17,000 to $19,000. Fee Paid. Granite City Private Employment Agency, 2023 Edison. Call 877-4640. 24 7 26

WANTED: Reps to sell Avon. Call 876-4193. 24 8 20

MEDICAL TRANSCRIPTIONIST

We have an immediate opening for a Medical Transcriber to work full-time days.

Must have typing skills of 60-70 WASM and have taken medical terminology course. Previous medical records transcribing experience preferred.

Interested? For complete details, please contact the employment office at (314) 621-3378 ext. 3253 or (618) 798-3252.

ST. ELIZABETH MEDICAL CENTER
2100 Madison Avenue
Granite City, IL 62040
Equal Opportunity Employer M/F/H

SALESMEN, home improvements experience closer only, plenty of leads. Call 344-9023. 24 7 12tf

WORD PROCESSING, experience on Wang, second shift, $800-$1,000. Fee Paid. Granite City Private Employment Agency, 2023 Edison. Call 877-4640. 24 7 26

HANDYMAN NEEDED to work on apts. Knowledge of plmbg, electricity and carpentry. Call 1-465-1077. 24 7 26

MEN AND women, earn top cash commission selling Watkins quality products. 451-0746 or 314-773-9579. 24 8 6

START THE ARMY WITH A QUICK PROMOTION

If you're a high school graduate, the Army could be the place for you to get a promotion as soon as you enlist. When you join an Army skill training program between June 26 and September 30, you may qualify to start at a higher rank and with more pay.

And with the Army's Delayed Entry Program, you can take advantage of the quick promotion by qualifying in a skill now. Then you don't start until the skill training becomes available for you.

Call us now to find out how to get a quick promotion.

GRANITE CITY
876-5950

ARMY.
Be All You Can Be.

STAGES is now accepting applications for bus boys. Call 874-4900 between 6 and 8 p.m. 24 7 30

OFFICE MANAGER in physicians office. Experience required. Reply to Box 86 c/o Press Record. 24 7 26

RECEPTIONIST/TYPIST. Great potential. Call for more details. Progressive Personnel, 411 N. 7th, Suite 1201. Call 1-314-241-0820. 24 7 30

MEDICAL

FAMILY THERAPIST
Psychiatric Adolescent Program

St. Elizabeth Medical Center is seeking a Family Therapist for our new soon to open Adolescent Unit. M.S.W. from an accredited school of social work with minimum 3 years supervised Family Therapy experience required.

Interested? For complete details, please contact the employment office at (314) 621-3378 ext. 3253 or (618) 798-3252.

ST. ELIZABETH MEDICAL CENTER
2100 Madison Avenue
Granite City, Il 62040
Equal Opportunity Employer M/F/H

ARE YOU interested in earning money. Must be over 25. Need mature individuals to teach needle craft classes. Call 1-465-1571. 24 7 26

SARAH COVENTRY Jewelry. Fun-filled job with unlimited opportunity, flexible hours. No investment. Call 931-1157. 24 7 26

CLERK, customer service experience plus good typing, $735. Fee Paid. Granite City Private Employment Agency, 2023 Edison. Call 877-4640. 24 7 26

MEDICAL

MENTAL HEALTH SERVICES
PSYCHIATRIC ADOLESCENT UNIT

St. Elizabeth Medical Center, a 469 bed healthcare facility serving the metro east area has available openings on our new, soon to open adolescent unit.

REGISTERED NURSES

Our Psychiatric adolescent unit needs full time RN's on all three shifts. One year experience working with adolescents in an in patient setting preferred.

CHILD CARE WORKERS

Bachelor's degree in psychology, sociology, social work, or a related behavior science skill required. One year experience working with adolescents in an in-patient setting preferred.

Interested? For complete details, please contact the employment office at (314) 621-3378 ext. 3253 or (618) 798-3252.

ST. ELIZABETH MEDICAL CENTER
2100 Madison Avenue
Granite City, IL 62040
Equal Opportunity Employer M/F/H

SECRETARIES. Some shorthand preferred, but will consider good typist with excellent communication skills. Top salary and benefits. Progressive Personnel, 411 N. 7th, Suite 1201. Call 1-314-241-0820. 24 7 30

MEDICAL ASSISTANT for very busy physician's office, primarily to assist doctor, part time, 2-3 days per week. Medical office or hospital experience preferred. Send resume to Box 96 c/o Press Record. 24 8 2

STENO, mature with figure aptitude, $800. Fee Paid. Granite City Private Employment Agency, 2023 Edison. Call 877-4640. 24 7 26

SECRETARY, some number typing experience needed, $900-$950. Fee Paid. Granite City Private Employment Agency, 2023 Edison. Call 877-4640. 24 7 26

WANTED TRAFFIC clerk for active co. in GC, IL area, experience preferred, good typing skills necessary. Please send resume, salary requirement to Box #1, c/o Press Record. 24 8 2

PROFESSIONAL RESUME: Personalized, impressive. Your key to success. Cover letter and mailing labels. Call 877-4387. 24 8 6

SECURITY GUARD training course. 40 hr. arm guard training certification starting Aug 13. 1-234-5500, 132 W. Main, Belleville. 24 8 9

HELP WANTED: Aggressive individual w/neat appearance for automobile sales. Liberal pay plan and demo provided. No experience needed. Apply in person at Woodrome Olds, 19th and Madison, Granite City, IL. 24 7 30

GOVERNMENT JOBS. Thousands of vacancies must be filled immediately. $17,634 to $50,112. Call 716-882-2900, Ext. 31047. 24 7 30

RECEPTIONIST PHYSICIANS assistant in doctors office, full or part time. Reply to Box 85 c/o Press Record. 24 7 26

EXPERIENCED TELEPHONE solicitor. Salary and bonus. Call 451-1496 after 7 p.m. 24 8 30

FIGURE AND office clerks, excellent future and benefits. Call for details. Progressive Personnel, 411 N. 7th, Suite 1201. Call 1-314-241-0820. 24 7 30

CLERK, office experience plus good typing, $750-$800. Fee Paid. Granite City Private Employment Agency, 2023 Edison. Call 877-4640. 24 7 26

TELEPHONE SOLICITORS, days or evenings. Good pay. Call 451-1080. 24 7 30

SECRETARY, work experience plus shorthand, $800-$900. Fee Paid. Granite City Private Employment Agency, 2023 Edison. Call 877-4640. 24 7 26

LONG HAUL experienced drivers wanted. Reply to P.O. Box 45, Granite City, Il. 62040. Must be DOT certified. Two years experience necessary. 24 8 2

MEDICAL

ADOLESCENT PSYCHIATRIC NURSE MANAGER

St. Elizabeth Medical Center is seeking an Adolescent Psychiatric Nurse Manager of Mental Health Services.

The successful candidate must possess current R.N. licensure, a minimum of three (3) years recent experience in psychiatric nursing and supervisory or management experience with a strong background working with adolescents in an in-patient setting.

This position carries management responsibility for the operation of our soon to open 12-bed adolescent psychiatric unit. The position offers a competitive salary commensurate with experience and comprehensive benefits package. Qualified candidates send resume to:

ST. ELIZABETH MEDICAL CENTER
2100 Madison Avenue
Granite City, IL 62040
Equal Opportunity Employer M/F/H

MAINTENANCE MAN wanted, full or part time. Send age, phone number and brief resume to P.O. Box 1036 Nameoki Station, Granite City, IL 62040. 24 7 23tf

MODELS: Now screening for new faces for local and national market. Photography, run-way, conventions and promotion. Men-women, experienced or not. Training and workshops available. Call Model Mgmt. 618-632-9016. 24 8 16

DOCTOR ASSISTANT full time, experience required, receptionist, bookkeeping, typing, blood drawing. Send resume to Box 99 c/o Press-Record. 24 8 2

NEED RELIABLE mature hard workers. Call 452-9047. 24 7 30

CRT: Customer service, super benefits. Call for details. Progressive Personnel, 411 N. 7th, Suite 1201. Call 1-314-241-0820. 24 7 30

NEWSBOYS or GIRLS
Neighborhood Routes
Apply
Granite City News
1830 (Rear) State St. or
Call 876-6050
Mon., Thurs., or Sat.

EDWARDSVILLE MONTESSORI school. Morning child care attendant, 7 a.m.-a.m. M-F, approx. 10 children, some housekeeping. Must have experience with children ages 2 thru 12 also chance for additional hours. Send resume and references to Morning Day Care Attendant, 4401 Highway 162, Granite City, IL 62040. No phone inquiries accepted. 24 7 26

LIGHT COMPLETE bookkeeping, typing, general office, days. 875-2444. 24 7 30

COOK GENERAL home meals. Bar maid, experienced, waitress, bar room and dining room. Apply in person only, Luna Cafe, Mitchell. Phone 931-3152. 24 7 30

BABYSITTER WANTED, my home. 797-1264. 24 7 26

Employment Wanted 25

MAC'S ROOFING and home repair. New roofs, roof repair. Free estimates. Call 452-9011. 25 8 2

TYPING: Free lance typing, quality, professional service. Special acedemic rates. 797-6375. 25 7 30

PROFESSIONAL NURSING & SITTER SERVICE
For The Elderly, Disabled & Children
IN YOUR HOME
CALL
Gerrie Gibson
1-797-1948

TV REPAIR at reasonable price. All work guaranteed. Call 877-2200. 25 6 25tf

J & M ASPHALT, driveways, parking lots, patching, seal coat. Free sealer with new asphalt. Call 344-6254. 25 7 30

BUTLER AND Son Rototiller, lawn. For a new lawn, plowing, shrubbery, trimming, power rake work, lot mowing. Call 931-4272. 25 7 30

UPHOLSTERY AND repair work done, free estimates. Pick up and delivery. Call Carol's Upholstery, 876-9073. 25 7 26

HOLT AND SONS Tree Service, trimming, toping, removal. Also shrubber work. Insured. Free estimates. Call 876-6957. Trash hauling of any kind. Call 876-6957. 25 8 30

TREES TRIMMED and removed. Hauling of any kind and roofing. Free estimates. Call 876-8167. 25 7 26

HAULING. Dirt, rock and sand. Driveways asphalt and sealed. Call 931-6579 or 344-6254. 25 7 30

ELECTRICAL WORK. No job too small. Call 877-6366. 25 8 9

WET BASEMENTS MADE DRY
Guaranteed. Unterbrink Construction Co. Inc., Greenville Illinois. Phone 1-664-0280 or 1-664-2551.

KEITH'S TREE Service. Trees trimmed or cut down, stump removal. Free estimates. Reasonable. Call 876-8286. 25 8 9

FREE ESTIMATES: All types concrete work, home repair, guttering roof repair, extra painting. 876-4011. 25 7 26

ROOFING: New and repair, gutters cleaned, repaired and installed, painting, tuckpointing, no job to small. 877-8072. 25 8 27

WILL DO SEWING of any kind, zippers, hemming, patterns, etc. 877-0213. 25 7 30

DIRT: Excellent top soil and fill delivered. 931-0954. 25 7 30

TREES AND shrubs sprayed or injected. Lawn and Tree Care Service. 877-5334. 25 8 6

CWB CONSTRUCTION, roofing, siding, soffit, fascia, trim, gutters, garages, concrete basement repairs. Call 876-1465. 25 9 3

JIM'S JOBS: Home remodeling, repair, renovations. No job too big or too small. Roofing and decks our specialty. Dependable, quality work. Call 931-6956. 25 7 30

CHILD CARE in my home. 876-7527. 25 9 3

CALL WARRONS Home Improvement for all your remodeling needs. Roofing, painting, guttering, kitchens, bath, decks, room additions. Call 931-5212. 25 9 27

PAINTING Interior and exterior. Also plaster repair. Neat work and no mess. Many references, very reasonable. For free estimate call 931-4001 after 6 p.m., ask for Dave. 25 7 26

ROOFING: Hotroof and shingle. Roof repairs, gutters cleaned, and tuck pointing. Free estimates. Call 876-8146 or 451-8189. 25 7 30

THERMAL WINDOWS

"Loose"-fitting or "Single"-Pane Windows (Including "Storm" Window) Could Amount to a "1½" Ft. x "3" Ft. "Hole" in Your "Wall" And Could Be Costing You Up to "27,000" B.T.U. Per "Window" Per "Day" to "Heat" and "Cool" The Great "Outdoors"

INSTALLED AS LOW AS ... $215 FOR $12.00/WK.

YOU'RE PAYIN' FOR THERMAL WINDOWS — WHY NOT HAVE THEM?

* WATCH THIS PRICE GO UP EACH WEEK!

L & M CONTRACTING 876-2019
FREE ESTIMATES — INSURED

HAULING-ODD jobs: Laid off 5 years, familyman, handyman needs any work. Experienced furniture and appliance moving, carefully, anywhere. Haul trash, tree limbs, shingles, concrete, metal, tree trimming, topped or just one limb removed, bushes dug out cheap. Professional cleanups, yards, houses. Garages, basements cleaned out. Tear down small buildings safely. Any yard work. Houses, trailers washed down. No job too big or too small. Large truck and small truck. Very cheap, very experienced, very reliable. Many, many references. Free estimates. Pickup and delivery service. Call 876-4116, 797-6155, 876-8742. Specialist in storm damage, emergency insurance estimate. 25 4 26tf

ALL PHASES home repair, 17 years maintenance experience. All work guaranteed, very reasonable prices. Call day or nights 876-6206. 25 7 30

TREE STUMP REMOVAL
Prices Start As Low As **$40**
FREE ESTIMATES
Call Don Adams **931-1698**

MATURE CHRISTIAN lady will do house cleaning or office. Have clean for a lawyer 10 years, experience and dependable, very cheap, good work. Call 452-7342. 25 7 26

BABYSITTER, my home, excellent references. Pontoon Beach area. 931-7095. 25 7 30

NEED HOME repair? Call Bill 451-0088. 25 7 26

LICENSED BEAUTICIAN, will do hair cuts, perms, coloring, frosting, etc. Reasonable rates. 877-0213. 25 7 30

DON STEWART Heating and Air Conditioning. Sales, installation, repair. 876-8189. 25 9 24

GENERAL HOME repairman. Doing all types of repair. Painting interior and exterior, one and two story homes. Roofing, bath and kitchen remodeling. Call 931-4755. 25 12 3 84

HAVE DUMP truck will haul, dirt, rock, sand, slag, ornamental rock. Also, tree stump removal. Call Don Adams, 931-1698. 25 7 30

WEEDS MOWED and yard leveling. Call 797-6437. 25 10 4

ELECTRICIAN, LICENSED. Let Bill do it. Call 877-8472. 25 7 30

GARAGE DOORS: service, sales, installation. Call 876-9073. 25 7 26

HOUSE CLEANING, experienced. Call 797-6208. 25 8 6

G&M ROOFING, shingles, hot asphalt, new or repair, free estimate. 15 years experience. Guaranteed work. 345-4040. 25 7 30

MARGARET'S PROFFESSIONAL alternations, fast service, all work guaranteed. 797-6199. 25 8 2

O'DELL'S UPHOLSTERY and Repair Work. Large selection of material. Free estimates. Sr. citizen discount. 877-8844. 25 8 20

FREE ESTIMATES on air conditioners, refrigerators, washers, dryers, microwaves, any major appliance. Call B & H for details. 451-1232. 90-day warranty on all parts and labor. 25 8 2

TOM AND Gary's Hauling, dirt $28, rock and sand $20, a load plus material. Have Crawler tractor and rubber tired tractor for leveling and clearing. Call 877-0082 or 876-6086. 25 7 26

S. SHAFER, excavating, all types caterpillar work, backhoe work, fine yard leveling and grading, tandem and single axle hauling, dirt, rocks, sand, shingles. 931-6237. 25 8 2

STEVE'S ELECTRIC, Residential or commercial. Licensed. Bonded. Free estimates. Call 797-1495. 25 7 30

RANDY'S TREE Sevice. Any tree topped or cut down. All limbs hauled away. Insured. Bonded. Call 876-8686 or 876-8456. 25 8 2

S & S PLUMBING, residential or commercial. Free estimates. Call 797-1495. 25 7 30

CONCRETE WORK, do patios, sidewalks, driveways and tear out old concrete. Call 451-1338. 25 7 30

PAINTING: Interior and exterior. Reasonable. Call 931-3209. 25 7 26

WILL SIT with the elderly or sick. I am experienced. Please call 876-2783. 25 7 26

ROOFING, PLUMBING, electrical work, painting and hauling. Free estimates. 877-7591. 25 8 16

PAINTING: Inside or out, hauling of any kind, furniture moving, yard work, odd jobs, etc. Free estimates. Call anytime 876-1702. 25 7 26

ROOFING, SIDING and home repair. Cheapest rates in town. Sr. citizen discount. Call Ed's Contracting, 877-8844. 25 8 20

DRIVEWAYS FIXED with rock or chat. Also dug out for concreting, top soil and clay dirt. 876-0157, Stege Benko. 25 8 6

STEVES, CHAIN length fence, installation and repairs and dog kennels. Free estimates. Call 931-4205. 25 8 6

OPPORTUNITY KNOCKS for free needle craft classes. Call 1-465-1571. 25 7 26

HAULING SAND, rocks, trash, etc. Home repairs. Call Bill 876-1465. 25 9 3

PROFESSIONAL TYPING, will type any document. Call 876-6537. 25 7 30

CARL'S HAULING, anything, anytime. Call 877-7098. 25 8 13

BABYSITTING IN my home. By St. Marys School. Call 452-1616. 25 8 6

Personals 26

IS DRINKING causing you a problem? AA can help. Call 876-8467. 26 6 11 85

HAPPY BIRTHDAY
Marge Harshburger

LOVE — Mom & Dad and Your Kids

GOLDEN YEARS Date Club, respectable singles over 40. Box 373-D, Granite City, Il 62040. 26 7 30

LUCKY YOU

BONNIE BARTON
JULY 29th
To Have Your Family And Friends Like Us To Wish You
"HAPPY BIRTHDAY"
— Connie, Michelle Bev, Phil, Pepper, Sam, Boots, Crazy, Whiskers, Freda, Peggy, Steven, and your best buddy!

RIDE WANTED from Bellemore Village to Federal Center, 4300 Goodfellow, 6:30-3. Louise, 876-8089. 26 7 30

HAPPY 40th BIRTHDAY
B. J.
You're not getting older,
You're just getting better
Love — Peggy

THANKS TO St. Jude for prayers answered. E.W. 26 7 26

HAPPY BIRTHDAY
Mom

"Party 'til you puke!"

Business Cards 27

JOE'S PLUMBING and Sewer. 24 hour service. Call 876-0878 or 451-9484. 27 10 11

Building Specialists Construction Co.
NAILITE STONE ROOFING
ALUM. & VINYL SIDING
SOFFIT & FASCIA & GUTTERING
VINYL OR ALUM. REPLACEMENT WINDOWS
TURBIN ROOF VENTS
12 YEARS EXPERIENCE
Call 876-1660
Jon H. Null, Owner

SEWING MACHINES repaired, all makes. 24-hour service on most repairs. Granite City Sewing Center, Bellemore Village. Call 876-0151. 27 5 21tf

AUTO LICENSE Service. Judd, 2776 Madison Ave. 27 12 28tf

RICHEY & SONS
Roofing & Siding
All Work Guaranteed
451-9165

BRIAN'S HOME Improvement. Construction, room additions, remodeling. Roofing, siding, soffit, fascia and guttering. Carpentry, carpet and flooring, drywall, paneling. Free estimates. 931-3302. 27 8 6

T&M ROOFING: We have 17 years experience. Call 876-6296. 27 8 23

My Lady's Nails
Sculptured Nails ....$15.00 Set
Refills $10.00
Beauclairs $25.00
NOW FEATURING
COLOR ANALYSIS $25.00
(Includes Color Fan)
4 NAMEOKI VILLAGE
CALL FOR YOUR APPOINTMENT
876-8307

ED'S CERTIFIED welding. Call 931-3743. 27 9 17

SENIOR CITIZEN discount on all parts and labor for air conditioning and appliances. Clean up and repairs. Licensed and bonded. Call ARC, 452-2306. 27 8 23

UPGRADE CONSTRUCTION CO.
SPECIAL THRU JULY
Hot Roofs, Shingles, Siding, Fascia & Soffitt
Quality Work Guaranteed
References
Cheapest Rates Around
Insured
Call 877-6395 Anytime

GET INTO the swing, break dancing taught by the area's best dancing teacher. Call now, 876-5040 or 451-2631. 27 7 30

MIDWAY MOVING AND DELIVERY
For Lowest Rates On Local & Long Distance Moving
451-1380

JOHN'S PLUMBING, rodding, sewer drain cleaning and general maintenance. Call 876-0912, if no answer, 877-7180. 27 7 30

HAPPY DAY CHILD CARE CENTER
877-0888

JOHN'S PLUMBING, heating and bathroom remodeling. Call 876-0912, if no answer, 877-7180. 27 7 30

SPECIAL **AACE** HEATING & COOLING
SALES • SERVICE • INSTALLATION • Reasonably Priced

10% OFF ON ALL
HIGH EFFICIENCY
WEATHER KING
EQUIPMENT!

AACE HEATING & COOLING
Authorized **WEATHER KING** Dealer
Weather King Energy Minded Comfort for the 80's
797-6027
OR
877-8255
10% SENIOR CITIZEN DISCOUNT
1 FREE Service Call With This Ad

WINDOW AIR conditioning tune-up includes clean coils, oil motor, freon if needed, $35. One day service on most tune-ups, central units extra. Save now and tune-up. Save more if units are dropped off to us. Until July 1. Call 876-7168. 27 7 30

WADE'S PEST Conrtrol: $3 per room, 6 month written guarantee. Compare our price, compare our guarantee. Safe with children and pets. Safety approved. 876-5257, open from 5 a.m. till 10:30 p.m for your convenience. 27 7 26

"Let Us Keep You Covered"
Quad-City Roofing Co.
Our 28th Year
Over 11,000 Satisfied Customers
• Flat Roofs Our Specialty
• Approved Applicators for One-Ply Roof Systems Including . . .
• Owens-Corning Derbigum
• Flintkote Flinlastic
• Consolidated Conso-Gard I/II
Call 877-0845—John Janco III
800 STATE ST. MADISON, ILL.

DUMP TRUCK for hire, rock, sand, trash. Will park like temporary dumpster. Just right for stripping roofs. Call 877-3706 or 931-4197. 27 7 26

CARPENTRY WORK, roofing, siding, garages, room additions. Concrete work, walkways, steps, driveways, patios. Call 877-1878 or 877-2020. 27 8 2

EDWARDS CONSTRUCTION
876-1348
ALL TYPES OF HOME REMODELING
• Roofing • Room Additions • Garages
LOW RATES — FREE ESTIMATES!
LICENSED & INSURED — ALL WORK GUARANTEED

Business Cards 27

EMBRICH CONTRACTING
Roofing, Siding
Basement Waterproofing
Gutters & Soffit
Decks & Room Additions
345-2300

DAN'S HEATING, Cooling and Refrigeration Repair Service. 931-6502. 27 8 13

2 WEEK TIRE SALE!
Any 13" or small 14" in stock (includes mounting)
only $10.00 per tire
Jim's Tire Shop
1342 State Street
Madison, Ill.
877-2888

DAVE'S AIR Conditioner Service. 24 hours. Reasonable. 876-7365. 27 8 6

THRASHER'S SALVAGE
All parts sold on exchange.
AUTOMOTIVE & TRUCK PARTS
2675 Highway 3
Granite City
PHONE 877-4097

H & H ROOFING. New roofs or repairs, tear offs, insurance estimates. Call 876-8686 or 876-8456. 27 8 2

HOWARD'S HOME IMPROVEMENT
• Residential
• Commercial
New Construction and Remodeling, Paneling, Ceilings, Carpeting, Soffit, Siding, Roofs.
F.H.A. BANK FINANCING AVAILABLE
931-2198 or 931-6374

D&D CATERING and Decorating. Fine food, excellent prices. 876-0961 or 876-1055. 27 8 2

SINCE 1957
BURLINGAME CONSTRUCTION CO.
SPECIALIZING IN:
• FOUNDATIONS
• BRICK REPAIR
• BASEMENT WALLS
(New or Repair)
Phone 877-1995 Anytime

AAA MOVING Service. $20 a room or $24 per hour local or long distance. Call 797-0630. 27 8 20

CHRISTIAN CONSTRUCTION CO.
RESIDENTIAL/COMMERCIAL
Remodeling, Roofing, Siding
Home Repairs, Additions
FREE ESTIMATES
876-8361

PAINTING: Interior and exterior. Quality work guaranteed, free esitmates. Call 452-5449 or 452-2466. 27 9 17

E Z BUILDER, INC.
ROOFING, SIDING,
EXTERIOR PAINTING
CALL DAVE FARLEY
931-4402

ROOFING
REASONABLE RATES
CALL FOR FREE ESTIMATES
876-7199
J&J ROOFING
Call 9 A.M.-8 P.M.

FURNITURE UPHOLSTERY and repairing, large selections of materials and vinyls, custom work at reasonable rates. Modern Upholstery. Call 877-3535. 27 8 20

WE'RE BACK!
WARREN'S HOME IMPROVEMENT
For all your remodeling needs
• Roofing • Painting • Guttering • Kitchens • Baths • Decks • Room Additions
Call 931-5212

ROOFING, siding, soffit, fascia, trim, gutter, additions, garages, carports, enclosed patio, covers concrete, painting and thermal windows. Call 876-7961

Keith Bennington
WATCH REPAIR
876-2224
• REASONABLE CHARGE

Lost and Found 28

LOST: Black and white mixed breed female dog, part Spitz, nursing mother, pups need her. Area Hwy. 162 near 111. Reward. Call 876-0276. 28 7 30

LOST: Alaskan Malamute, female, blue eyes. Childs pet. Reward. Call 876-6051. 28 7 30

MISSING: Salt and pepper Toy Schnauzer with red collar, last seen Fri. evening on Hwy. in fornt of A.O. Smith about 5:30 pm. 876-2230 or 877-7207. 28 8 2

LOST: Grey and white cat, vicinity of Wilson Park. 451-9449. Will lady who called Mon. please call back. 28 7 26

Pets 29

DOG HOUSES, $35. 14th and Madison. 29 8 2

AKC YORKSHIRE Terrier puppies, extra tiny, very loveable, shots, health guaranteed. Stud service also. 344-4171. 29 8 6

DOBERMAN PUPS, seven weeks old, has been wormed and puppy shots, $150. Call 451-9478. 29 7 26

FEMALE TOY chihuahua, $100. Call 931-5714. 29 7 30

ENGLISH COLLIE puppes. 4 left for sale. 452-3215 after 5. 29 7 26

SPRINGER SPANIAL puppies, 6 weeks, liver and white, pure breed without papers. $75. Call 877-4387. 29 7 26

POODLE STUD service by championed black and brown toys. David at 452-3047. 29 8 6

BLYE EYED Siberian Husky, 9 mos., AKC registered, male, $150. 797-6406, 797-0588. 29 7 26

THREE YOUNG blue parakeets for sale, $10 each. Call 876-1792. 29 7 26

REGISTERED AKC Doberman puppies, $75. 876-6183. 29 8 2

Items for Free 29A

2 FREE FEMALE Tabby kittens. Call 876-3819. 9A 4 21

FREE FOR good home, puppy, female, mother registered Poodle, father friendly neighbor ancestory unknown, color black. 876-3497. 29A 7 26

FREE KITTENS, four. 166 Briarmoor. 876-3876. 29A 7 26

FREE: One puppy, 7 weeks old. Call 451-7471. 29A 7 26

FREE CAT, male, one year, good with children, loves outdoors, good for farm. 931-7247. 29A 7 26

FREE: One female German Shepard puppy, 3 mo. old. 877-5624. 29A 7 26

Cards of Thanks 31

WE WISH to extend our thanks and appreciation to our many friends and relatives for their sympathy, floral offerings, and contributions to the Second Baptist Church. Thanks to all who so kindly provided food. Very special thanks to all the nurses and doctors in CCU and ICU and the emergency room at SEMC. Thanks to Rev. Showers, Rev. Watkins, the organist and pallbearers. Thanks to the personnel of Mercer Funeral Home for their thoughtful care. — The family of VIRGINIA M. FICKER. 31 7 26

SAVE TIME-SAVE MONEY USE WANT ADS

Events and Notices 30

The Service Officer Assistance Available each Tuesday at the DAV, 1417 19th Street will be discontinued until further notice.

Memoriams 32

IN MEMORY of a special dad and grandpa, EDWARD WIESEHAN. Dear grandpa I wish I were old enough to have known you. Mommy tells me a lot about you, you were quite a man. Mommy says, I would have been the apple of your eye. As I grow into a young man, I'll think of you often when I see your personal belongings and flag given to me by grandma. — Your grandson, Chaz Edward. Dear Father, we miss you as much today as the day we layed you to rest. We've needed to turn to you so many times, you were always there to stand behind us, not so much because you believed in our cause, but, because you believed in us. We'll always love you. — Your kids, David, Marta, Diana, Kim. 32 7 26

Legals 33

LEGAL NOTICE

The Southwestern Illinois Area Agency on Aging (SWIAAOA) announces the avilability of funds for providing services to older persons, 60 years of age and older, during FY 1984-85 (October 1, 1984 thru September 30, 1985), in the counties of Bond, Clinton, Madison, Monroe, Randolph, St. Clair, and Washington. Letters of Intent are being solicited for the provision of the following services:

1. Case Coordination - Case Management
2. Chore
3. Information and Referral
4. Legal
5. Nutrition Services
   a. Congregate meals
   b. Home delivered meals
   c. Nutrition education
6. Outreach
7. Recreation
8. Transportation
9. Health Screening

SWIAAOA will utilize $1,701,917 of Older Americans Act, Title III, and State General Revenue Funds to contract with eligible providers of the above services.

Interested applicants are requested to send Letters of Intent indicating the service(s) they wish to bid on. (**Providers currently under contract need not send letters in that they will be contacted automatically.**)

Upon receipt of your Letter of Intent, the SWIAAOA will forward you the "Bid Package" which will provide you with all the information needed for your submitting an official bid.

Letters of Intent should be forwarded to:
Ms. Lucill Ward,
Executive Secretary
8787 State St., Suite 200
East St. Louis, IL 62203

Deadline for receipt of all Letters of Intent is August 10, 1984, at 4:00 p.m.

SWIAAOA is an equal employment / affirmative action Agency.

No. 90 33 7 26 30; 8 2 6

Notice of Public Hearing on Revenue Sharing Budget

A Public Hearing on the Revenue Sharing Budget and proposed use of Revenue Sharing Funds will be held at 7:00 P.M. on the 30th day of July, 1984 at the Madison City Hall in the Council Room.

Persons attending the hearing may present oral or writen suggestions on the use of Revenue Sharing Funds. Anticipated Revenue Sharing Funds to be received during the fiscal year will be approximately $64,115.

Judy Donaldson
Acting Comptroller
Madison, Illinois
No. 91 33 7 26

Events and Notices 30

PUBLIC AUCTION
SAT., JULY 28th — 7 P.M.
Estate of Nettie Mae Lambert
Due to illness, I am forced to liquidate my estate.
Microwave; 25 in. x L. 100 RCA colored TV, mahogany breakfront sec. china cabinet with claw and ball legs, mahogany china cabinet with four glass beveled doors, four rose back carved side chairs, two mahogany tier tables, mahogany end table with leather insert with claw and ball legs, curved drop leaf coffee table with leather insert, complete mahogany bedroom set (very nice), kidney shaped desk, three chest of drawers, dining room table and chairs, three cedar chests, king size box springs and mattress, one year old oriental rugs, automatic washer and dryer, gas range, refrigerator, Pepsi machine, six bar stools, wheel chair, luggage, 8 ft. lighted display case. Too many household items to mention.
Terms — Cash or Check with proper I.D.
The Auction House Company
Bill Scaturro Auctioneer
2256 Madison Ave., Granite City, IL 62040
(618) 877-0429

Legals 33

PUBLIC NOTICE

Pursuant to the Public Meeting Act of the State of Illinois, you are hereby advised that the Board of Trustees of Community College District No. 522, St. Clair, Washington, Monroe, Madison, Bond, Montgomery, Perry, and Randolph Counties, State of Illinois, will have a Board orientation meeting on the evening of Friday, August 10 and continued on Saturday, August 11, 1984, at the Mt. Vernon Holiday Inn. The purpose of the orientation meeting is to plan for the coming year and re-cap the past year's activities.

Dated this 17th day of July, 1984.

Avery Schermer
Chairman,
Board of Trustees
Community College
District No. 522
St. Clair, Washington,
Monroe, Madison,
Bond, Montgomery,
Perry and
Randolph Counties,
State of Illinois

Kathryn Rowold,
Secretary
Board of Trustees
Community College
District No. 522
No. 88 33 7 26

NOTICE OF SALE
In The Circuit Court
Of The
Third Judicial Circuit
Madison County,
Illinois

FEDERAL NATIONAL MORTGAGE ASSOCIATION,
a corporation,
Plaintiff,)
vs.
RONALD L. DUNNAVANT, et al.
Defendants.)
No. 84-CH-53

Under and by virtue of the decree of said court, made and entered in the above action on the 15th day of May, 1984, I, the undersigned, will on the 20th day of August, 1984, at the hour of 11:00 o'clock A.M., in Courtroom No. 4 of the Courthouse of Madison County, In Edwardsville, Illinois, sell at public auction, to the highest and best bidder, for cash, the following described real estate, to-wit:

The North Half of Lot 8 in Block 8 in McCasland and Youree's Second Subdivision of the Wulfmeyer Tract, according to the plat thereof recorded in Plat Book 6 Page 9, in Madison County, Illinois.

Said sale to commence at 11:00 A.M. on the 20th day of August, 1984.

Terms of Sale: CASH. At said sale I will give to the purchaser or purchasers a certificate in writing, describing the lands and tenements purchased and the sum paid therefor, and at the expiration of six (6) months from August 20, 1984, the holder thereof will be entitled to a deed for said premises, unless redeemed according to law.

Dated at Edwardsville, Illinois, this 15th day of May, 1984.

/s/ JONATHAN ISBELL
ASSOCIATE JUDGE
OF THE
CIRCUIT COURT,
MADISON COUNTY,
ILLINOIS

FRANK T. PLATTNER
Attorney for Plaintiff
6600 West Main Street
Belleville, IL. 62223
Telephone: 618-397-6600
No. 79 33 7 19 26; 8 2

CLAIM NOTICE
State Of Illinois
In The
Circuit Court Of The
Third Judicial Circuit
Madison County
Probate Division

IN THE MATTER OF THE ESTATE OF WILLIAM P. HALE, DECEASED
No. 84-P-355

Notice is given of the death of William P. Hale of Collinsville, Illinois. Letters Testamentary were issued on June 29, 1984, to William V. Hale, 117 Gaylord, Collinsville, Illinois. His attorney is Richard B. Wallace, 1019 Vandalia Street, Collinsville, Illinois.

Claims against the estate may be filed in the Office of the Clerk of the Circuit Court, Probate Division, Madison County Courthouse in Edwardsville, Illinois, within 6 months from the date of issuance of Letters and any claim not so filed is barred as to all of the decedent's estate. Copies of claims must be mailed to or delivered to the Executor and to his attorney.

No. 89 33 7 26; 8 2 9

RESOLUTION

WHEREAS, the State of Illinois has enacted "an Act regulating wages of laborers, mechanics and other workers employed in any public works by the state, County, City or any public body or any political subdivision or by any one under contract for public works," approved June 26, 1941, as amended, being Section 39s-1 through 39s-12, Chapter 48, Illinois Revised Statutes, 1973; and

WHEREAS, the aforesaid Act requires that the Town of the City of Granite City investigate and ascertain the prevailing rate of wages as defined in said Act for laborers, mechanics and other workers in the locality of said Town employed in performing construction of public works for said Town exclusive of maintenance work.

NOW THEREFORE, BE IT RESOLVED BY THE BOARD OF TRUSTEES OF THE TOWN OF THE CITY OF GRANITE CITY:

SECTION 1: To the extent and as required by "an Act regulating wages of laborers, mechanics and other workers employed in any public works by the State, County, City or any public body or any political subdivision or by any one under contract for public works," approved June 26, 1941 as amended, the general prevailing rate of wages in this locality for laborers, mechanics and other workers engaged in the construction of public works coming under the jurisdiction of the Township is hereby ascertained to be the same as the prevailing rate of wages for construction work in Madison County area as determined by the Department of Labor of the State of Illinois as of June, 1984, a copy of that determination being attached hereto and incorporated herein by reference. The definition of any terms appearing in this Resolution which are also used in aforesaid Act shall be the same as in said Act.

SECTION 2: Nothing herein contained shall be construed to apply said general prevailing rate of wages as herein ascertained to any work or employment except public works construction of the Town to the extent required by the aforesaid Act.

SECTION 3: The Town Clerk shall publicly post or keep available for inspection by any interested party in the main office of this Town this determination of such prevailing rate of wage.

SECTION 4: The Town Clerk shall mail a copy of this determination to any employer, and to any association of employers and to any person or association of employees who have filed, or file their names and addresses, requesting copies of any determination stating the particular rates and the particular class of workers whose wages will be affected by such rates.

SECTION 5: The Town Clerk shall promptly file a certified copy of this Resolution with both the Secretary of State and the Department of Labor of the State of Illinois.

SECTION 6: The Town Clerk shall cause to be published in a newspaper of General circulation within the area a copy of this Resolution, and such publication shall constitute notice that the determination is effective and that this is the determination of this public body.

SECTION 7: The Town Clerk is hereby authorized and directed to comply with the aforesaid Statute as amended from time to time hereafter. Said Town Clerk shall from time to time inquire of the Illinois Department of Labor as to the current prevailing rate of wages for Madison County and if the same shall differ from the determination of prevailing rate of wages attached hereto, post the same for inspection in the Town Hall, mail a copy thereof to any employer, association of employers and any person or association of employees who have requested copies of such determination, file a certified copy thereof with the Illinois Secretary of State and Illinois Department of Labor and cause to be published in a newspaper of general circulation within this area a copy of this Resolution together with the then current determination of prevailing rate of wages.

PASSED: This 17th day of July, A.D., 1984.

APPROVED:
Robert W. Stevens
CLERK

STATE OF ILLINOIS)
)SS
COUNTY OF MADISON)

CERTIFICATE

I, ROBERT STEVENS, do hereby certify that I am the Town Clerk in and for the Town of the City of Granite City; that the foregoing is a true and correct copy of a Resolution duly passed by the Board of Trustees of the Town of the City of Granite City being entitled: "A Resolution of the Town of the City of Granite City, Madison County, Illinois, ascertaning the prevailing rate of wages for laborers, workmen and mechanics employed on public works of said Township," at a regular meeting held on the 17 day of July, A.D., 1984, the Resolution being a part of the official records of said Town of the City of Granite City.

DATED: This 18 day of July, A.D., 1984.

Robert W. Stevens
TOWN CLERK
No. 93 33 7 26

CLAIM NOTICE
State of Illinois
In The Circuit Court
Of The
Third Judicial Circuit
Madison County,
Probate Division

IN THE MATTER OF THE ESTATE OF LELAND H. HOLT, DECEASED.
No. 83-P-641

Notice is given of the death of the above.

Date Letters Were Issued: June 27, 1984.

Executor: Granite City Trust and Savings Bank and Frances L. Holt.

Attorney: Dailey & Walker.

Claims against the estate may be filed in the office of the Circuit Court, Probate Division County Courthouse in Edwardsville, Illinois, within six months from the date of issuance of letters; and any claim not so filed is barred, as to the estate inventoried within that period. Also, copies of claims must be mailed or delivered to the executor and to the attorney.

WILLARD V. PORTELL
Clerk of the Circuit Court
Courthouse
Edwardsville, Ill. 62025
No. 48 33 7 12 19 26

In The Circuit Court
Third Judicial Circuit
Madison County,
Illinois

MADISON COUNTY FEDERAL SAVINGS AND LOAN ASSOCIATION,
a corporation organized and existing under the laws of the United States,
Plaintiff,)
vs.
CHARLES W. WILSON,
MARIE A. WILSON,
and "Unknown Owners,"
Defendants.)
No. 84-CH-30

NOTICE OF FORECLOSURE SALE

TO: Hon. Willard V. Portell, Clerk of the Circuit Court Third Judicial Circuit, Madison County, Illinois

ALSO: CHARLES W. WILSON, MARIE A. WILSON, "Unknown Owners," and interested members of the general public.

Pursuant to Chapter 110, Section 12-115 of the Illinois Revised Statutes 1983, you and each of you are notified that the premises described as:

Thirty-three (33) feet off the Northeast side of Lot 16 in Block 46 in GRANITE CITY, according to the plat thereof recorded in Plat Book 5 Pages 55 and 56 in the Recorder's Office of Madison County, Illinois

will be sold at public sale by the Sheriff or a duly appointed officer of the Circuit Court under a Judgment for Forecloseure entered in this case on the 27th day of June, 1984. Said sale will be held at 11:00 a.m. on Tuesday, the 14th day of August, 1984, in Courtroom #4 of the County Courthouse, Edwardsville, Madison County, Illinois.

BILL T. WALKER
& ASSOCIATES
BY: Bill T. Walker
Attorneys for
Plaintiff
3600 Nameoki Road
P.O. Drawer B
Granite City, IL. 62040
(618) 452-3200

CERTIFICATE OF SERVICE

I, Bill T. Walker, attorney for the plaintiff in this cause, certify that on the 6th day of July, 1984, I caused original Notice of Foreclosure Sale to be sent to Honorable Willard V. Portell, Clerk of the Circuit Court, Madison County Courthouse, Edwardsville, Illinois; a copy sent to each party defendant; a copy sent to a newspaper, published in Madison County, the county where the sale is to be held, for publication on three (3) successive weeks prior to said sale; and copies sent to three (3) of the most public places in Madison County, the county where the sale is to be held, for public display.

BILL T. WALKER
& ASSOCIATES
Bill T. Walker
Attorneys for
Plaintiff
3600 Nameoki Road
P.O. Drawer B
Granite City, IL. 62040
(618) 452-3200
No. 78 33 7 19 26; 8 2

BID NOTICE

The Board of Education of Community Unit School District No. 9, 20th and Adams Streets, Granite City, Illinois, is requesting sealed bids on the following items of supply and equipment. Detailed information and specifications may be obtained at the Board of Education Business Office, 20th and Adams Streets, Granite City, Illinois 62040. Bids are due in the office of the Board of Education, 20th and Adams Streets, Granite City, Illinois 62040, no later than 2:00 p.m. on dates shown below. A public bid opening will be held at such time and place.

AUG. 6, 1984
Plumbing
Print Shop Paper
AUG. 9, 1984
Welding Gas
AUG. 13, 1984
Roofing Bid #4
AUG. 20, 1984
Fresh Vegetables & Fruits

/S/ Thomas Miofsky
No. 92 33 7 26

OVER 20 USED CARS-TRUCKS
UNDER $1000
30 Day Guarantee
30 Day Money Back Offer!
CALL FOR DETAILS
BRODHEAD FORD
271-3700 • 397-6042

COME SEE OUR INVENTORY OF . . .

1984 LINCOLN TOWN CAR

SIGNATURE SERIES
• America's best built automobile
• America's roomiest automobile
• Stately, luxurious ride
• Classic four-door styling

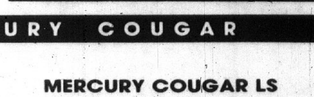

1984 MERCURY COUGAR

MERCURY COUGAR LS
• Distinctive aerodynamic design
• Dramatic formal roof line
• 3.8 liter V-6 EFI engine
• Electronic Engine Controls

1984 MERCURY GRAND MARQUIS

MERCURY GRAND MARQUIS
• Full six-passenger comfort
• Twin Comfort Lounge seats
• 5.0 liter V-8 engine with EFI
• Electronic Engine Contols

"You Better Get Over Here!"
Heritage Ford MERCURY LINCOLN
Rt. 159 & Beltline Rd., Collinsville
344-3500

Public will have the right to address Nameoki Town Board

By PAT HAY LUTZ
for the Press-Record

A heated debate Monday over the adjournment of the Nameoki Town Board meetings before the public is given an opportunity to speak prompted Nameoki Township Supervisor Harry Briggs to agree to routinely put "For the Good of the Township" on the agenda for the meetings.

A recent decision by the board to adjourn the meeting before allowing members of the audience to discuss issues angered several residents, who argued that they have the right to have their comments officially recorded in the minutes of the meeting.

CALLING THE action "ridiculous," Breckinridge Lane residents Mr. and Mrs. Fred Barringer argued that trustees were "afraid of fire" and voted to close the meeting before "for the good of the township" so that they would not have records of complaints and promises.

"We are here to jack our jaws unofficially, and listen to what they (the board members) have to say," Barringer said. "We want official records of what is being said."

Trustee Helen Hawkins voted aginst the motion to close the meeting made by Trustee W. Lee Adams two weeks earlier, and reaffirmed her position Monday night. "I was and still am in favor of keeping the meeting open," she said.

BRIGGS ACCEPTED Trustee Joe Garcia's suggestion to put "for the good of he township" on the agenda after "communications," with time limitation, but the action was unofficial, since the meeting had already been adjourned. "For the good of the township" was a part of the agenda for many years before being dropped.

In other business, trustees followed the advice given by the Highway Department's attorney, H. Carl Runge Jr., during the last meeting and passed a resolution accepting the Shirlene Drive and Clinton Drive stormwater holding ponds into the township.

Runge had advised that the holding ponds, although they were deeded to the township, were never officially accepted into the township. The lack of such an action spawned conflict over who had the responsibility to maintain the ponds.

AFTER PASSAGE of the resolution, Briggs stated that negotiations will begin between the highway department and the helath department over maintenance of the ponds.

Residents of Breckenridge Lane again voiced complaints about blockage of the "farmer's ditch" in that area caused by the construction of a new home. Demanding that the board remove dirt that is blocking the ditch, Fred Barringer referred to an earlier promise by Briggs to clear the ditch.

"You promised us that you would be in there the next day," he stated, but Briggs argued that the town board does not have the equipment or authority to clear the ditch. Briggs told Barriner that the highway commissioner, Frank Mehelic, is responsible for the work and that the board does not have governmental control over Mehelic.

"WE CAN ASK him to do it, but we can't make him do it," Briggs said.

When Barringer argued that the board should have control over the highway commissioner, Trustee Joe Garcia complained about the tactics board members must sometimes use to persuade Mehelic to act.

"We practically have to kiss his ya-ya to get him to do something around here because we don't have any control over him," Garcia said.

IN OTHER business, Briggs tabled a motion from Garcia to demand that the individual who performs the annual audit be a certified public accountant.

Garcia made the motion because at least two past audits are in danger of non-compliance because, although they were contracted and signed by a C.P.A. firm, the actual work was done by a non-certified accountant.

Board attorney Irvin C. Slate Jr. told the board that, as long as the board had a contract and bills from a certified public accountant, they are in compliance.

"THE RESPONSIBILITY belongs to the firm," Slate said. "Who he (the firm's president) employs to do the pencil-pushing is up to him."

Annual audits performed by an independent certified public accountant are required for the township to get federal revenue sharing funds and, if the audit fails to comply, the township could lose all of that funding.

Tax Collector Norman Hall also reported on the progress of the petition drive to put a $6.6 million school bond issue before the voters, saying that he believes that petition circulators will probably get the 10 percent of the registered voters in the school district to sign.

SOME VOTERS have been hesitant to sign the petitions, Hall said, because they thought that the petition was either promoting or opposing the issue. The petition asks only that the issue be put on a referendum, he noted.

"If the people get the message, then we'll get enough people to sign," Hall said.

About 60 to 70 people are circulating one of two petitions, one written by Hall and one distributed by the school board. The reason for two different petitions, Trustee Helen Hawkins said, is to insure that at least one of them is legal.

MRS. HAWKINS reported that conversations with the school board attorney raised some questions about the legality of Hall's petition, so she obtained a petition from the school board.

But Hall argued that his petition is as legal as the petitions circulated by board members. "If they throw mine out, I'll throw them out," Hall said.

Petitioners must get the required amount of signatures by the end of August to put the issue up for referendum.

BOARD MEMBERS also accepted the resignation of Luther Thompson, president of the Cloverleaf-East Madison Fire Protection District, and appointed David Woodard to replace him for a two-year term.

Delberta Orr, treasurer of the fire protection district, was reappointed for another one-year term.

Grassroots government

Upcoming meetings of Quad-City area governmental taxing bodies include:

Granite City Council (special meeting to pass budget) 7 p.m. Monday, July 30, at GC City Hall

Granite City School Board (special meeting) 7:30 p.m. Monday, July 30, at 20th-Adams

Granite City Park Board (recessed meeting to pass budget) 7 p.m. Monday, July 30, at Wilson Park office

Lottery

Results of the Illinois State Lottery Daily Game were:

Monday, July 23: 320
Tuesday, July 24: 337
Pick 4 Game: 8961
Wednesday, July 25: 066

Madison County Fair concludes with Atlanta, Demolition derby

Madison County Fair officials expect 15,000 to 20,000 people to attend this year's event, which began last Sunday and ends Friday. Fair spokesman Shirley Federer called Tuesday night "a good night for parking," and estimated that 3,000 to 4,000 persons were in attendance. No exact attendance figures are available, since no entry fee is charged at the gate.

Mrs. Federer added, "Our sales (of tickets to shows) and special events) are better the last couple of days, but sales have been slow. We have plenty of tickets left."

The headline entertainment, Atlanta, takes the stage in the arena at 7 and 9 o'clock tonight. Seats in front of the stage are $7, box seats are $5 and general admission is $4 for adults and $1 for children. Tickets will be on sale at the arena entrance an hour before each show.

Carnival rides will continue until 11 o'clock tonight, and the pavilion will feature free entertainment by the Del Rios Band at 8 p.m.

As the fair comes to a close Friday, a 4-H livestock auction in the show barn beginning at 6:30 p.m. will give buyers an opportunity to bid on and purchase animals raised by 4-H members.

The Men's Demolition Derby begins in the arena at 7:30 p.m. Friday. Box seats are $5 and general admission is $4.50 for adults and $1 for children.

Friday, the carnival rides will be open from 4 to 11 p.m., while an arts and crafts show is scheduled from 2 to 9 p.m. in the ballroom. Free entertainment by the Gold River Band begins at 8 p.m. Friday under the pavilion.

There is no entry fee to the grounds, but a parking fee of $1 per vehicle is collected at the parking lot.

PRESS-RECORD ADS
GET RESULTS

DALEY'S GIFTS
417 Madison Ave., Madison
NEEDLEWORK SUPPLIES
Yarn — D.M.C. Thread — Books
Counted Cross Stitch Books
876-2453

AAA Maintenance—
CARPET CLEANING
Call 876-2228

OVER 20 USED CARS-TRUCKS
UNDER $3000
Some You Can Buy
NO MONEY DOWN!
CALL FOR DETAILS
BRODHEAD FORD
271-3700 • 397-6042

CONTACT BURNS NURSERY TODAY
FOR A LAWN PROGRAM ESTIMATE
Scotts Lawn Pro
5-STEP PROGRAM FOR A BETTER LAWN
APPLIED PROFESSIONALLY OR DO-IT-YOURSELF
GUARANTEED RESULTS AND GREAT SAVINGS
CALL 1-656-5336
EDWARDSVILLE
ehb

WHEN YOU BUY ONE OF OUR DELUXE AIR CONDITIONING SYSTEMS . . .
YOU CAN SEND US A BILL!
We'll reimburse you for 50% of your highest monthly electric bill* this summer, when you buy a Model 568 or 569 Air Conditioner or Model 545 Heat Pump. Offer expires Aug. 15, 1984.
*Excluding State & Local Taxes
COUNT'S SALES & SERVICE
bryant
1947 Cleveland
Phone 452-3331

Chrysler Plymouth

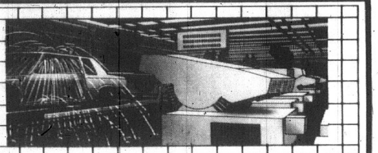

GRANITE CHRYSLER-PLYMOUTH IS HAVING A
CHRYSLER TECHNOLOGY CLEARANCE
YEAR-END DEALS ON AMERICA'S BEST BUILT, BEST BACKED CARS!

NOW ONLY $7,250*
PLYMOUTH HORIZON

NOW ONLY $8,299*
PLYMOUTH RELIANT K
(4-door)
QUALITY BACKED BY CHRYSLER'S 5 YEAR/50,000 MILE PROTECTION PLAN.
Whichever comes first. Limited warranties on powertrain and outer body rust-through on all new domestic cars. Deductible applies. Excludes leases. Ask for details.

NOW ONLY $14,399*
CHRYSLER FIFTH AVENUE
* Price excludes title, taxes and destination charges.
† Lowest percentage of NHTSA safety recalls for '82 and '83 cars designed and built in North America. Longest warranty of 1984 American models.
HURRY FOR BEST SELECTION!
Chrysler Plymouth
GRANITE CHRYSLER-PLYMOUTH
DOWNTOWN AT 19TH & GRAND
452-3137 876-8733

Norwalk FACTORY AUTHORIZED
LIVING ROOM SALE
SALE ENDS SAT. AUG 18th
A SALE SO FANTASTIC IT HAPPENS ONLY EACH YEAR!
Norwalk Furniture has authorized KETTLE RIVER FURNITURE a factory discount on all living room pieces, and we're passing the savings on to you with an additional reduction of our own. You'll save 30% Off the Norwalk Catalog price on every sofa or sleeper and with your purchase of a sofa save 50% on the matching love seat or chair. Have a special sofa in mind? Need a special size? You can special order from over 400 styles in nearly 600 fabrics and receive these same tremendous savings with 30 day delivery. Of course, Norwalk includes their two-year fabric warranty and lifetime frame warranty at no extra charge.

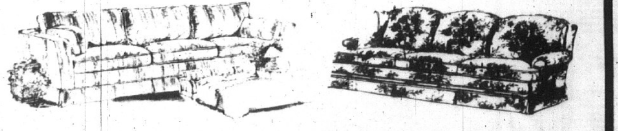

BUY ANY SOFA OR SLEEPER
SAVE 30%
Example:

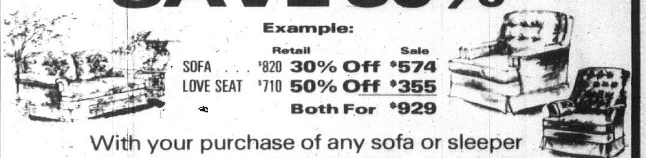

	Retail	Sale
SOFA	$820 30% Off	$574
LOVE SEAT	$710 50% Off	$355
	Both For	$929

With your purchase of any sofa or sleeper
BUY LOVE SEAT OR CHAIR
SAVE 50%
— NOW AT NEW LOCATION —
656-5111
KETTLE RIVER FURNITURE
HWY. 157 PLAZA 100, Edw., IL
(2½ mi. N. of 270 on Hwy. 157)
VISA
CREDIT TERMS AVAILABLE